

Bieber Fever VI!



Beckton Epic R397



Bieber Roosevelt W384

2014 Bull & Female Sale!

March 6th at the Ranch, Leola, SD

This year's offering gives your program
more opportunity than ever!

Genetics backed by a program that's
recognized and relevant to the cattlemen.



Bieber H Hughes W109



VGW Oly 903

290 Yearling Red Angus Bulls

10 Yearling Black Red Angus Bulls

5 Yearling Simmental Hybrid Bulls

Yes, that is more than ever! Over 300 Bulls sell!

70 Yearling Red Angus Heifers

Yes Again, more than ever!



Bieber Real McCoy Y124



Bieber Rouse Samurai X22



Bieber Rollin Deep Y118



Paringa Iron Ore E27

View our auction and bid online at
DVAuction.com

DVAuction Broadcasting Real-time Auctions

Free service -- NO buyer premium



LSF Cyclone 9934W

Ron
Lois
Craig
Peggy

BIEBER®

Office (605) 439-3628 • Craig (605) 216-8169
11450 353rd Ave. • Leola, SD 57456

www.BieberRedAngus.com

Red
Angus
Ranch

Visit us at www.BieberRedAngus.com for more information!

SALE ORDER IS CATALOG ORDER!



The Sale is at the Ranch 9 Miles west of Leola SD on Hiway 10 and 1/2 north. Look for this sign!

Sale Information..... 1-4
 Sale Bulls Lot 1 thru 301 5-54
 Red Angus Open Heifers Lots 305 thru 372..... 59-68
 Red Angus Reference Sires 70-74
 Terms and Conditions 79

Website: www.BieberRedAngus.com

Office 605-439-3628
 Craig 605-216-8169 (cell) • 605-439-3545 (home)
 Ron & Lois: 605-439-3628
 FAX..... 605-439-3100



AUCTIONEER

Seth Weishaar

605-892-2640 (home)
 605-210-1124 (cell)

Mark Hove..... 605-290-4896

PUBLICATION REPRESENTATIVES

Scott Dirk 605-380-6024 (cell)
 Tri-State Livestock News 605-456-1499 (office)

Chris Effling..... 605-769-0142 (cell)
 Tri-State Livestock News

Kirby Goetsch..... 605-380-3939
 Farm and Ranch Guide Agri Media Livestock Group
 701-255-3037 (office)

Jeff Kapperman..... 605-940-5104 (cell)
 Tri-State Neighbor Agri Media Livestock
 Group..... 605-363-3302 (office)

Donnie Leddy 605-695-0113 (cell)
 Cattle Business Weekly 605-676-2592 (office)

Pete Crow 303-722-7600 (office)
 Western Livestock Journal

Jason Frey 701-300-0845
 Western Ag Reporter

Garth Waletich 605-290-3546
 Bovalink

BREED ASSOCIATION REPRESENTATIVES

Twig Marston 940-387-3502
Myron Edelman 307-351-6032 (cell)
Larry Keenan 580-504-1919 (cell)
Red Angus Assoc of America 940-387-3502 (office)



**BIEBER RED ANGUS RANCH
 COWBOSS**

Craig Howard 605-377-3128 (cell)

AUTHORIZED MARKETING AGENTS



Tom Hardesty

520-909-0233 (cell)

*Tom represents us in the
 Southwestern US.*



Clint Berry

417-844-1009



Welcome to Bieber Fever VI,

First of all we want to thank you for taking the time to look through our catalog and evaluate the offering. We understand that your time is valuable and we have made our best effort to provide you the information in the most up to date and concise way. If we can provide you with anything that you need we would be happy to, just give us a call.

Our offering is as stout and deep as it's ever been. We have been increasing the size of our ET program and it has increased the quality through out the offering. We really believe that as you go through the offering, top to bottom, you will find really good bulls all the way. We are confident that any cattlemen will be impressed with the quality.

We said this last year, but these days progressive seedstock suppliers have a flair for advertising every alliance they can. Our priority is our personal alliance with you, our customer, and that continues to remain at the top of our list. We continue to take the time necessary to explore new networking and marketing avenues/alliance so that you as our customer will have access to some of the most progressive marketing opportunities in the country. Customer service is one of our highest priorities that means do not hesitate to get in touch with us via email or phone calls anytime, concerning your calf crop or the cattle you purchase. Feel free to come to our place and explore our operation anytime. We urge you to let us know if you would like us to visit your operation to have a conversation about your cattle or your purchases. We believe that one on one is the best way to discuss your marketing options.

This year over 90% of the bulls in the offering have been 50K tested. We believe that this is the best way for us to give you more reliable data that will insure your success with our genetics. Larry Keenan from the RAA and Larry Gran from Zoetis will be on hand sale day to answer and questions you have about genomically enhanced EPD's and the improved reliability of them.



Lastly I would like to note the passing of Terry Robinson in May last year. Terry had a huge impact on my life and our program. I relied on Terry for advice on marketing and the direction of our program. There hasn't been a day that while preparing for the sale last fall and this winter for both sales that I didn't think to myself what would Terry say. We had a tradition of talking early a lot of mornings about sales and the offerings. He will be missed by me and many others this spring. I know that he rests in peace with the Lord.

Thanks for taking a look at our program. We appreciate the opportunity for the time you have taken to take a look at this offering.

Craig & Peggy Bieber

Ron & Lois Bieber

SCHEDULE OF EVENTS

ACCOMMODATIONS

Wednesday March 5th

All Day Inspection of Cattle Offering—Visitors welcome
Refreshments served

Thursday March 6th

8 A.M. Inspect Cattle Offering
9 A.M. - Coffee & Rolls - 11 A.M. - Lunch Served
1:00 P.M. Sale of 300 bulls and 70 open heifers

Ramada (Aberdeen) 605-225-3600

Hampton Inn (Aberdeen) 605-262-2600

Ramkota (Aberdeen) 605-229-4040

Super 8 Motel North (Aberdeen) 605-226-2288

Holiday Inn Express (Aberdeen) 605-725-4000

Hospitality Hotel (Ipswich) 605-426-6483

Kozy Inn/Old Bank Lodge (Leola) 605-216-7188

Northern Kross Lodge Bed and Breakfast (Eureka)

605-577-6250 Located 14 miles from the Ranch, in the country.

DELIVERY POLICY:

Free delivery on all purchases over \$3000, to central points to surrounding States. Volume purchases by one buyer of 5 over \$3000. All bulls under \$3000 and females will be delivered at cost. Central point for delivery will include auction barns, vet clinics and ranches that offer to serve as a delivery point. We simply ask for your cooperation in arranging the delivery of your cattle. This will keep the cattle from being on the truck longer than necessary and help to get the cattle to you with the least possible stress and in the best possible condition.

HEALTH:

Ashley Vet Clinic, 701-288-3234, will be available on sale day. All cattle are on a complete vaccination program supervised by Ashley Vet Clinic.



In the past bulls have been tested for persistent BVD carriers and all tests were negative for a number of years. We have chosen not to test the bulls this year since no positives have been found in over 10 years. Bieber Red Angus participates in the Beef Quality Assurance (BQA) program. Heifer calves have been Bangs vaccinated.

GENETIC DEFECTS:

Every animal in the Bieber Red Angus production sale is guaranteed negative for the recessive gene associated with Osteopetrosis(OS), Arthrogryposis Multiplex(AM) (Curly Calf Syndrome), and Neuropathic Hydrocephalus (NH). With this guarantee, we provide our customers the opportunity to purchase their choice of cattle with very little risk. DNA samples have been collected on every animal in the sale with any known carrier in the first three generations and tested negative unless otherwise noted.

RETAINED INTEREST:

We are retaining 1/2 interest in all bulls in the sale. We are selling the remaining 1/2 interest, full possession, and full salvage value on these bulls. This option gives Bieber Red Angus Ranch the option to collect, use and market semen from the bull and does not restrict the purchaser from doing the same. This collection, unless agreed otherwise, would be done at the expense of Bieber Red Angus Ranch, at the buyers convenience. Also at the time of purchase, the highest bidder on a retained interest bull may elect to purchase exclusive semen rights for 100% of the purchase price in addition to the purchased price on retained bulls. If a buyer elects to purchase exclusive semen rights, Bieber Red Angus Ranch interest then becomes in herd use only, but Bieber Red Angus Ranch retains all rights to use the bull within their herd.

BIRTH WEIGHTS/CALVING EASE:

We scored for calving ease with our three star (*) scoring system. Three stars (***) indicates that a particular bull can be used on heifers under standard conditions with little or no calving difficulty. Two stars (**) indicates that a particular bull should be used on growthy heifers or cows under standard

conditions with little or no difficulty. One star (*) indicates that a particular bull be used on cows. These bulls will produce little difficulty when used on cows. This recommendation is a system we use to help our customer with calving ease selections.

Birth weights are highly affected by environmental factors. Research indicated that the inclusion of corn in cow diets will increase BW. Also contributing to higher BW were cold temperatures in the winter of 2002/2003. The University of Nebraska conducted a three-year-study to research and evaluate effects of high and low temperatures during winter months on calves out of 384 two-year-old heifers. Average BW increased by 11 lbs. when temperatures were colder. The results agree with other studies that show calves born in the southern U.S. compared with calves born in the northern U.S. Weather plays an important role in BW and calving difficulty. We have adjusted the calving ease scores accordingly, taking into consideration what the calf ratioed on BW, pedigree and CE EPD and BW EPD.

FEEDING:

Feeding arrangements are available on all yearling lots will be fed at a charge of \$3.00 per day. We will feed your purchases from sale day until you are ready to pick them up, or we will deliver them.

BREEDING SOUNDNESS EVALUATION:

Breeding Soundness evaluations will be performed in February before the sale. We fully guarantee that these bulls will pass the Breeding Soundness Evaluation before the breeding season in 2014 if the bulls are managed properly. We recommend that all bulls tested in this sale be tested 4 to 6 weeks prior to your breeding season. We ask for your understanding if a bull does not pass. Sometimes bulls that have passed do not pass later for various reason. We will do our best to make sure you are satisfied. If you have any questions regarding Breeding Soundness Evaluation, feel free to call Craig or Dr. Dean Christensen at the Ashley Vet Clinic.

WEIGHTS:

Birth weights, weaning weights, yearling weights, and all other measurements are taken at appropriate times to produce sound and accurate comparisons within contemporary groups. We contemporary group our Red Angus calves based on the age of our cows. Calves out of two-year-old dams, three-year-old dams, and the main cowherd are all separate management groups and therefore are separate contemporary groups.

WEANING WEIGHTS:

All naturally born calves born at Bieber Red Angus Ranch are raised without creep. We feel that this helps us select and breed for dams that have milking ability and sound udders. ET calves are on creep feed to express their full genetic potential.

INSURANCE:

Livestock insurance will be available on sale day. Please see information in catalog.

SALE INFORMATION

AIR TRANSPORTATION:

Aberdeen is serviced by Delta Airlines. Pierre is serviced by Great Lakes Airlines which is affiliated with United and Frontier airlines.

INTERNET & ABSENTEE BIDDING:

We would prefer for each of you to be in attendance on sale day. Realistically, we know that there will be some scheduling conflicts and distance limitations. In these cases we have arranged for you to be able to participate in the sale on an absentee basis with a conference call dedicated to bidding. We will have available one phone line which can accommodate 20 to 30 bidders. Please call prior to the sale and register as a prospective buyer. We have limited capabilities to bid by phone during the sale. Your best option is to be in attendance at the sale, but if you cannot attend or feel more comfortable bidding yourself, we need to warn you of complications in the past with phone service, such as the volume and the rapid pace at which our sale moves. If we handle the bids for you, they will be done in the strictest of confidence. However, if you want to attempt bidding by phone, please make arrangements prior to sale day by calling Craig or Peggy. For internet bidding information, see DVAAuction below.

If you are unable to attend and you feel comfortable doing so, you can leave those bids with the Bieber family, auctioneer, or publication representatives. We handle many sight unseen bids and have very satisfied customers who feel confident in using that service. We prefer to have plenty of time to discuss your needs over the phone prior to sale day so that we may select the cattle that best fit your specs. We buy those animals just like you were sitting ringside with us. We also guarantee the cattle so that if they don't meet your ideals, you just return them to us. If possible, come by and evaluate the offering prior to sale day. We will post video of each lot on our website prior to the sale but may run into time limitations.

COLOR:

All animals are red unless otherwise indicated in the footnotes.

FOLLOWING SALE:

Everyone is invited to Dinner at Ron & Lois's after the sale. We will be serving strip loin.

Updated Information, Yearling Weights, and Ultrasound Data:

All yearling bulls will be ultrasounded, and updated carcass EPD information will be available the week before the sale or as soon as we receive it from the Red Angus Association of America. Yearling adjusted scrotal size on January 20, 2014 is printed in the catalog and an updated scrotal taken the week prior to the sale will be available. The scrotal in the catalog on all yearling bulls is adjusted by the Red Angus Association of America. We generally find actual scrotal measurements at sale time are typically 1 centimeter larger than the adjusted measurements. All other data not provided will be available upon request.

GAIN TESTING:

All bulls are gain tested for approximately 110-120 days. The spring born bulls were weaned in September and weighed off test January 20.

INFORMATION:

Supplement sheets will be available 3-1-2014 on the website or upon request.

SALE ORDER:

The sale order will be catalog order.

COOPERATORS:

In order to provide a better selection of cattle we have enlisted the following people who have herds that are aligned through genetics and management.

Dan Bormann 515.520.7707 (Name Prefix Rouse)	Huxley, IA	Red Angus
Gene Rouse 515.231.9129 (Name Prefix Rouse)	Huxley, IA	Red Angus
Leroy Bieber (Name Prefix Bieber LB)	Leola, SD	Red Angus
(Leroy's cattle are run at Bieber Red Angus)		
Caleb Acciaccia (Name Prefix Bieber ACC) 906.395.7377	Baraga, MI	Red Angus
Jordan & Kelly Rhodes 605.228.9301 (Name Prefix RREDS)	Faulkton, SD	Red Angus



DVAuction
Broadcasting Real-Time Auctions

We are pleased to offer the Bieber Red Angus Sale broadcast "live" over the internet through DVAAuction Services. To bid from your computer at home during the sale, complete this simple two step process.

- Visit the DVAAuction web site at www.dvauction.com or call 402/474-5557. Register by entering a User Name and Password. Then enter your personal information on the next screen.
- Click on "Apply for Bidding." Select the Bieber Red Angus Sale from the list of sales and click "Apply." Complete the process by filling out the Banking and Lending information requested.

DVAAuction will contact you to let you know that you have been approved to bid and buy at the sale "live" from your computer at home. We will also provide you with a buyer number for the sale.

After the sale Bieber Red Angus will contact you to make arrangements for payment and delivery of your on-line purchases.

Please Note: You must have high speed internet access (DSL, T-1, or Broadband) to be able to bid during the sale. Any questions, please contact DVAAuction at (402)-474-5557 or e-mail support@dvauction.com. We recommend that you register by March 6, 2013 for on-line bidding. Every attempt will be made to complete your application even if it is on sale day.

MEET THE PEOPLE OF

Bieber Red Angus



Ron Bieber: Founder of BRAR, range, pasture & alfalfa specialist, and cattle breeding.

Lois Bieber: Co-Founder of BRAR. Responsible for the sale meals and hospitality. Oversees all ranch activities.



Craig Bieber: CEO of Bieber Red Angus Ranch, handles all ranch activities

Peggy Bieber: Craig's partner and now full time office staff, handles all bookkeeping, cattle records, and clerks the sale.



Craig Howard: Cowboss, AI technician, welder and equipment repairman.



Lindley Harrington Howard: Social media manager at BRAR. Past summer intern and day help hand. Helps clerk the sale. Craig Howard's wife.



Kenny Meidinger: Equipment manager, responsible for feeding and forage at the ranch.



Michael Chapman: Herdsman, general ranch duties, light mechanics.



Caleb Acciaccia: Caleb was a calving intern for us a few years ago and now has come on full time.

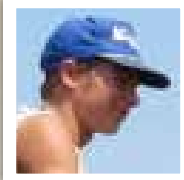

Skylar Schumacher: Skylar has been working for us for a couple of summers and has started to help us on weekends while finishing high school at Roncalli in Aberdeen.



Eric Payne: Day help hand. Eric and Megan are now living at Mina Lake and he sells insurance for Insurance Plus in Aberdeen. Check out the ad in this catalog.



Megan Payne: Day help hand. Helps clerk the sale. Eric's wife.



Presley Lynn Payne: Newest member of the Bieber Red Angus family and daughter of Eric and Megan Payne.



Kristin Payne: Office/all-around assistant. Graduated from Augustana College has a full time job at Raven Industries in Sioux Falls, SD. Helps clerk the sale.

Bieber Red Angus Interns: We have always believed that experience is the best teacher and in our internship program we look for individuals that help us through some of the more intensive times like calving and breeding. We look for a "can do" attitude and a commitment to the beef business. We are always looking for opportunities to share our operation with young people interested in the seedstock business. You may have seen some of these interns in the past year.



Steve Kaiser: Intern for a year returning to South Africa in July 2013.

Scott Marwick: Intern for a year returning to South Africa in July 2013.

Cody Luthy: Spring Intern. Cody arrived the week of the March 2013 sale and returned to Nebraska in June 2013.

BULLS



1 BIEBER LB GET CURRENT A107

Born: 1/25/2013 Reg: 1616973 100% AR 1A

TE MANIA ADA A149
PARINGA IRON ORE E27
 STORTH OAKS LOWAN C1(TW)

BIEBER ROOSEVELT W384
BIEBER TINA 276Y A0D: 2
 MPPA 104.4 BIEBER TINA 8700

	Ratio	
ADG	3.9	112
WDA	3.2	111
AScr.	34.2	
CE	***	
Grw.Sc.	G5	

	CED	BW	WW	YW	MILK	TM	ME	HPG	CEM	STAY	MARB	REA	FAT
EPD	7	-0.6	55	97	28	55	-7	10	11	7	1.11	0.47	-0.07
% Rank	21%	62%	49%	25%	3%	6%	9%	46%	2%	94%	1%	8%	1%
Wts.		80	672	1297									
Ratio		101	111	111									

Lot 1's sire Pardinga Iron Ore E27 may be one of the most successful outcross sires to come around in a few years. Lot 1 stacks the great Tina cowline that has consistently produced the front end sires every year at Bieber Red Angus. Lot 1's dam, 276Y sold to my uncle Leroy, for whom we run some cows and was a bargain at \$3000 when she sold in 2012. The Roosevelt daughters are going to be known for their great maternal package. This son has all the opportunity to make a herd move forward with cutting edge data and a fresh pedigree for the Red Angus breed. We started to list the customers that have benefited from the Tina cowline and the list is very long and includes many of our commercial buyers.



2 RREDS TAKEOUT 305A

Born: 3/5/2013 Reg: 1599554 100% AR 1A

HXC CONQUEST 4405P
LSF TAKEOVER 9943W
 LSF WIDELoad R5014 U8061

BASIN EXT 8628
BIEBER FLOWER 361Y A0D: 2
 MPPA 102.8 BIEBER FLOWER 330U

	Ratio	
ADG	4.38	107
WDA	3.68	108
AScr.	32.4	
CE	***	
Grw.Sc.	G6	

	CED	BW	WW	YW	MILK	TM	ME	HPG	CEM	STAY	MARB	REA	FAT
EPD	10	-1.5	75	124	23	60	11	10	6	17	0.66	0.44	0.04
% Rank	8%	43%	2%	1%	18%	1%	99%	55%	28%	2%	11%	9%	93%
Wts.		84	747	1449									
Ratio		102	107	107									

Takeover 9943W has shaken things up and we feel lucky to have been able to be the original owner to have found him. We purchased Takeover in the Ludvigson sale in 2011 and used him cleanup on heifers. Last year 13 sons averaged \$6962 and really found the top of the offering. Lot 2's dam sold to cooperator Jordan Rhodes. We are starting the sale this year with the progeny of two females that were offered through our female production sale. We know every females doesn't work out like these, but we have offered some pretty great opportunities in these offerings. The genomically enhanced data on Takeout puts him in some pretty exclusive company with 9 traits in the top 25% or better.



3 ROUSE EPITOME A33

Born: 2/14/2013 Reg: 1602750 100% AR 1A

BECKTON EPIC K F075
BECKTON EPIC R397 K
 BECKTON KIT F468 JL

GMRA LARAMIE 5110
GHR FLOWER T21 A0D: 6
 MPPA 102.2 GHR FLOWER R05

	Ratio	
ADG	3.93	114
WDA	3.64	111
AScr.	36.8	
CE	**	
Grw.Sc.	G6	

	CED	BW	WW	YW	MILK	TM	ME	HPG	CEM	STAY	MARB	REA	FAT
EPD	4	-3.9	72	123	22	58	4	13	8	13	0.82	0.12	0.14
% Rank	46%	11%	5%	2%	19%	2%	75%	9%	10%	19%	4%	50%	99%
Wts.		80	713	1342									
Ratio		93	111	110									

This Epic son was born light, and really hit the ground running. Lot 3 was a standout all summer and was both Gene Rouse and Dan's (Gene's Herdsman) favorite bull all summer. He has a tremendous EPD spread with balanced maternal and carcass traits. His dam is currently a donor for Rouses and is out of the same cowline as lot 2. The Flower 7732 was a power house and a cow we obviously should have flushed but we are fortunate to have smart cooperators who recognized the value of these cowlines and kept them in the system. Flower T21 has average progeny ratios of: BWR 5@95, WWR 5@103, YWR 4@102, Marbling ratio of 4@104, REA ratio 4@102. Epitome A33/A577 has 9 traits in the top 25% of the breed and is going to be a real leader.

BULLS



4

BIEBER LB EPIC A123

Born: 1/27/2013

Reg: 1616919

100% AR 1A

BECKTON EPIC R397 K
BECKTON KIT F468 JL

BIEBER HONEY 145Y AoD: 2
MPPA 106 BASIN HONEY W024

Ratio	
ADG	3.83 110
WDA	3.26 114
AScr.	36.2
CE	***
Grw.Sc.	G6

	CED	BW	WW	YW	MILK	TM	ME	HPG	CEM	STAY	MARB	REA	FAT
EPD	7	-2.2	64	107	17	49	0	13	5	14	0.38	0.26	0.17
% Rank	21%	31%	19%	11%	61%	29%	40%	6%	42%	12%	59%	25%	99%
Wts.			81	694	1307								
Ratio			102	115	112								

We had a lot of trouble trying to figure out which of these Epic R397 sons to put first, and to tell the truth we still don't know. What we do know is A123 has done everything right and definitely earned a spot at the top. Epic A123 is long and smooth made just the way you want a calving ease bull to look, with enough power to put some pounds on a calf crop and posts 8 traits in the top 25% or better.



5

ROUSE EPIC A22

Born: 1/30/2013

Reg: 1602816

100% AR 1A

BECKTON EPIC R397 K
BECKTON KIT F468 JL

BASIN EXT H695
BASIN BONNEBELL 4225 AoD: 9
MPPA 101.1 BASIN BONNEBELL 2851

Ratio	
ADG	3.81 111
WDA	3.55 108
AScr.	40.3
CE	**
Grw.Sc.	G6

	CED	BW	WW	YW	MILK	TM	ME	HPG	CEM	STAY	MARB	REA	FAT
EPD	6	0.9	77	123	18	57	5	15	7	15	0.25	0.32	0.11
% Rank	28%	87%	2%	2%	53%	4%	81%	2%	17%	9%	85%	18%	99%
Wts.			98	715	1326								
Ratio			114	111	109								

High growth Epic son who stood out all summer long. If you are looking for a sire to put a lot of weight on the scale this one did it with one of the largest actual weaning weights. We allowed Gene the opportunity to pick several cows out of the Basin purchase and Lot 5's dam was one of Gene's top picks. Lot 5 is one to watch if you need to be at the top end for muscle.



6

BIEBER PACKER A505

Born: 4/6/2013

Reg: 1619775

100% AR 1A

MESSMER JOSHUA 019P
MESSMER PACKER S008
MESSMER MILLIE 124P

BIEBER MAKE MIMI 7249
BIEBER GALEE 9513 AoD: 10
MPPA 101.1 BIEBER GALEE 7079

Ratio	
ADG	5.07 ET
WDA	3.97 ET
AScr.	32.5
CE	*
Grw.Sc.	G6

	CED	BW	WW	YW	MILK	TM	ME	HPG	CEM	STAY	MARB	REA	FAT
EPD	-1	2.5	77	117	9	47	3	11	2	13	0.93	0.89	-0.02
% Rank	90%	98%	2%	4%	98%	43%	61%	24%	82%	23%	2%	1%	12%
Wts.			122	693	1507								
Ratio			ET	ET	ET								

Bieber Packer A505 brings more birth weight to the table but we guarantee everyone will find him on sale day! Lot 6 is a full brother to Bieber Steakhouse Y165 who sold to Semex in 2012. If you have a set of cows that need some extra dimension and muscle not to mention a big boost in the carcass department don't let this bull get away! Full brothers sell as lots 17 and 181. Maternal brother sell as lot 26, 61 and 109.

EPD Averages for Non Parents under Two years of Age

CED 4 / BW -1.0 / WW 56 / YW 83 / MILK 20 / TM 48 / ME 1 / HPG 10 / CEM 5 / STAY 11 / MARB .43 / REA .15

BULLS

7 BIEBER REAL MCCOY A141

Born: 2/4/2013 Reg: 1616921 100% AR 1A

BIEBER H HUGHES W109
BIEBER REAL MCCOY Y124
 BIEBER TORYANNA 263W

A-1 HAY MAKER 511V
BIEBER ENCHANTRESS 150Y AoD: 2
 MPPA 110 BIEBER ENCHANTRESS 121W

	Ratio	
ADG	3.63	104
WDA	3.39	118
AScr.	36.5	
CE	*	
Grw. Sc.	G6	

	CED	BW	WW	YW	MILK	TM	ME	HPG	CEM	STAY	MARB	REA	FAT
EPD	7	0.9	80	123	21	61	4	10	1	16	0.42	0.95	-0.05
% Rank	21%	87%	1%	2%	31%	1%	72%	52%	90%	3%	49%	1%	3%
Wts.		97	754	1336									
Ratio		121	125	115									

Powerful may be the best word to describe Lot 7. Bieber Real McCoy A141 has a genetic package that will push a set of cows to the next level in performance and leave a set of daughters second to none!



We flushed lot 8's dam and for good reason. This calf is a little younger than most of the bulls and has kept pace with the rest. This Roosevelt W384 son is going to get noticed as you walk thru the pens on sale day. Lot 8 is a prime example of the traits not measured like muscle expression, disposition, and foot and leg structure and why we think so highly of Roosevelt. Maternal brothers sell as lots 124 and 195.



We have a set of ET calves that are younger than the natural born calves but what a set of calves they are! This Roosevelt W384 son out of one of the top cows we got in the Basin acquisition. Thick made, plenty of muscle in a moderate package. The kind you want to keep all the daughters from. Maternal brothers sell as lot 60 and 91.

Video clips of the cattle will be available.
 Visit www.bieberredangus.com for details.
 Thank you for your support!



8 BIEBER ROOSEVELT A523

Born: 4/30/2013 Reg: 1619833 100% AR 1A

BIEBER ROUGH RIDER 10712
BIEBER ROOSEVELT W384
 BIEBER SHEBA 9602

BASIN EXT H695
BASIN DYNAMO 3016 AoD: 10
 MPPA 102.9 BASIN DYNAMO 0881

	Ratio	
ADG	4.24	ET
WDA	4.05	ET
AScr.	38.2	
CE	***	
Grw. Sc.	G4	

	CED	BW	WW	YW	MILK	TM	ME	HPG	CEM	STAY	MARB	REA	FAT
EPD	10	-1.9	51	80	31	57	-11	11	14	11	0.97	0.62	0.06
% Rank	8%	36%	65%	61%	1%	4%	3%	21%	1%	44%	1%	2%	99%
Wts.		95	786	1466									
Ratio		ET	ET	ET									

9 BIEBER ROOSEVELT A520

Born: 4/30/2013 Reg: 1619830 100% AR 1A

BIEBER ROUGH RIDER 10712
BIEBER ROOSEVELT W384
 BIEBER SHEBA 9602

BFCK CHEROKEE CNYN 4912
BASIN PRIDE 2048 AoD: 11
 MPPA 101.9 BASIN PRIDE 0880

	Ratio	
ADG	3.51	ET
WDA	3.84	ET
AScr.	35.2	
CE	***	
Grw. Sc.	G4	

	CED	BW	WW	YW	MILK	TM	ME	HPG	CEM	STAY	MARB	REA	FAT
EPD	6	-1.1	54	75	26	53	-11	12	4	12	0.51	0.79	0
% Rank	28%	51%	54%	72%	4%	11%	3%	12%	58%	31%	30%	1%	44%
Wts.		90	806	1370									
Ratio		ET	ET	ET									

BULLS



10

BIEBER OLY A168

Born: 2/27/2013

Reg: 1616745

100% AR 1A

VGW OLY 903

RED SSS OLY 554T

VGW TM-DORA 0758

BASIN FUTURE DIRECTION 6310

BASIN ROSE 57U8 AoD: 5

MPPA 106.5

BASIN ROSE 42R4

Ratio	
ADG	3.75 108
WDA	3.32 105
AScr.	35.2
CE	**
Grw.Sc.	G6

	CED	BW	WW	YW	MILK	TM	ME	HPG	CEM	STAY	MARB	REA	FAT
EPD	3	-2	56	109	24	52	6	12	6	10	0.49	0.17	-0.06
% Rank	57%	35%	47%	8%	12%	17%	87%	19%	28%	56%	34%	40%	3%
Wts.		86	638	1237									
Ratio		100	103	105									

Oly 903 sons are customer favorites and Lot 10 will be no exception. When we plan matings, it doesn't always work the way we think it should but in this case A168 is just what we expected super stout with a great attitude.

11

ROUSE EPIC A54

Born: 2/27/2013

Reg: 1602745

100% AR 1A

BECKTON EPIC R397 K

BECKTON EPIC K F075

BECKTON KIT F468 JL

TTR CHEROKEE CANYON 3084 EP

BASIN LADY 6381 AoD: 7

MPPA 104.3

BASIN LADY 3199

Ratio	
ADG	3.72 108
WDA	3.52 107
AScr.	41.2
CE	*
Grw.Sc.	G6

	CED	BW	WW	YW	MILK	TM	ME	HPG	CEM	STAY	MARB	REA	FAT
EPD	6	0.5	74	117	17	54	0	12	4	16	0.6	0.68	0.14
% Rank	28%	81%	3%	3%	61%	8%	42%	20%	58%	3%	17%	1%	99%
Wts.		104	692	1287									
Ratio		121	108	106									

This Epic son has breed leading growth along with carcass that most operations would make the cornerstone of a program. His dam, Basin Lady 6381 posts a WWR average of 105 on 6 calves.



12

ROUSE SAMURAI A41

Born: 2/17/2013

Reg: 1602743

100% AR 1A

BIEBER ROUSE SAMURAI X22

LCC CHEYENNE B221L

GHR MARITA R31

FMB GOLD ROBBER 30K

GHR LAURA S61 AoD: 7

MPPA 102.8

GHR L04 LAURA

Ratio	
ADG	3.78 110
WDA	3.34 101
AScr.	30.9
CE	**
Grw.Sc.	G6

	CED	BW	WW	YW	MILK	TM	ME	HPG	CEM	STAY	MARB	REA	FAT
EPD	4	-2.4	66	111	22	55	11	11	10	11	0.5	-0.12	0.05
% Rank	46%	28%	14%	7%	19%	6%	99%	28%	3%	46%	32%	92%	97%
Wts.		87	632	1236									
Ratio		102	98	102									

Thick Samurai son with great spread from BW to YW. His full brother sold last year brought to Ron Steinke, SD as lot 48.

13

ROUSE SAMURAI A25

Born: 2/2/2013

Reg: 1602811

100% AR 1A

BIEBER ROUSE SAMURAI X22

LCC CHEYENNE B221L

GHR MARITA R31

BIEBER MONTOYA 8237

BIEBER LUCAS 9798 AoD: 9

MPPA 100.6

BIEBER LUCAS 6989

Ratio	
ADG	3.43 100
WDA	3.22 98
AScr.	36.4
CE	***
Grw.Sc.	G5

	CED	BW	WW	YW	MILK	TM	ME	HPG	CEM	STAY	MARB	REA	FAT
EPD	7	-4.1	55	91	23	50	4	7	7	9	0.93	0.18	-0.01
% Rank	21%	10%	50%	38%	16%	23%	76%	95%	17%	76%	2%	38%	22%
Wts.		79	647	1196									
Ratio		92	101	98									

This three star calving ease son of Samurai whose dam's progeny averaged 107 ratio for marbling and 107 ratio for REA. Now that is stacked for end product success.

THANK YOU
for your support!

EPD Averages for Non Parents under Two years of Age

CED 4 / BW -1.0 / WW 56 / YW 83 / MILK 20 / TM 48 / ME 1 / HPG 10 / CEM 5 / STAY 11 / MARB .43 / REA .15

BULLS



14

ROUSE HUGHES A40

Born: 2/17/2013

Reg: 1602747

100% AR 1A

BASIN HOBO 0545
BIEBER H HUGHES W109
 BASIN ROSE 06T0

BFCCK CHEROKEE CNYN 4912
GHR LIZZIE T30 AoD: 6
 MPPA 100.3 GHR L01 LIZZIE

Ratio	
ADG	3.45 100
WDA	3.4 103
AScr.	34.9
CE	***
Grw.Sc.	G6

	CED	BW	WW	YW	MILK	TM	ME	HPG	CEM	STAY	MARB	REA	FAT
EPD	5	-2.6	70	105	21	56	6	10	1	15	0.58	0.67	0.07
% Rank	36%	25%	7%	13%	27%	4%	88%	42%	90%	5%	19%	1%	99%
Wts.		83	695	1247									
Ratio		97	108	103									

Lot 14's dam has always been one of Dan Bormann's favorites cows and has a near perfect udder



15

BIEBER HARD DRIVE A321

Born: 3/28/2013

Reg: 1617240

100% AR 1A

LACY GOLD BAR 8123
BIEBER HARD DRIVE Y120
 BIEBER LAURA 158W

BIEBER ROMERO 9136
BIEBER ROSE 246U AoD: 5
 MPPA 109.6 BIEBER ROSE 7933

Ratio	
ADG	4.05 116
WDA	3.73 118
AScr.	30.2
CE	***
Grw.Sc.	G6

	CED	BW	WW	YW	MILK	TM	ME	HPG	CEM	STAY	MARB	REA	FAT
EPD	7	-2.2	69	115	25	59	8	12	2	11	0.85	0.44	0.02
% Rank	21%	31%	9%	4%	8%	2%	95%	20%	82%	48%	3%	9%	78%
Wts.		83	714	1362									
Ratio		97	115	116									

Hard Drive Y120 sold to Select Sires in 2012 and we had the opportunity to sample him as a cleanup sire. After his first calves hit the ground we knew we needed to use him harder and are expecting more AI calves out of him in 2014. Lot 15 has his sires look and will turn a lot of heads. Take a look at this clean fronted wide based heifer bull.



16

BIEBER RUSHMORE A227

Born: 3/7/2013

Reg: 1617035

37.5% AR 46.9% SM 15.6% UKN III

THSF FREEDOM 300N
TRAXS RUSHMORE X103
 MISS TRAX U850

LCC CHEYENNE B221L
BD3P DURHEIM 501 AoD: 8
 MPPA 105.6 DURHEIM 186BD3P

Ratio	
ADG	4.21 127
WDA	3.86 120
AScr.	36.5
CE	*
Grw.Sc.	G6

	CED	BW	WW	YW	MILK	TM	ME	HPG	CEM	STAY	MARB	REA	FAT
EPD	3	2.2	69	112	21	55	-2	10	4	6	0.25	0.37	0.01
% Rank	57%	96%	9%	6%	32%	7%	28%	41%	58%	96%	85%	14%	61%
Wts.		100	743	1402									
Ratio		112	114	120									

We mated some Durham cows to Simmental sire with the idea to produce hybrid bulls and Lot 16 is the first of them to sell. A227 is a power house with all the extra muscle you can find. If you are looking to add some pounds to your next calf crop take a look at lot 16.

Everyone is invited to dinner at Ron and Lois after the sale. Our friend and partner Stu Campbell will be cooking Strip Loin for everyone.

BULLS

17 BIEBER PACKER A495

Born: 3/29/2013 Reg: 1619765 100% AR 1A

MESSMER JOSHUA 019P
MESSMER PACKER S008
 MESSMER MILLIE 124P

BIEBER MAKE MIMI 7249
BIEBER GALEE 9513 A_{oD}: 10
 MPPA 101.1 BIEBER GALEE 7079

Ratio		
ADG	4.98	ET
WDA	3.98	ET
AScr.	36.2	
CE	*	
Grw. Sc.	G6	

	CED	BW	WW	YW	MILK	TM	ME	HPG	CEM	STAY	MARB	REA	FAT
EPD	1	1	79	122	9	48	3	11	3	13	1.1	0.89	-0.02
% Rank	77%	88%	1%	2%	98%	34%	61%	24%	71%	23%	1%	1%	12%
Wts.		93	716	1515									
Ratio		ET	ET	ET									

Full brothers sell as lots 6 and 181. 6 and 17 would make a pretty great pair to turn out on cows together. Maternal brother sell as lot 26, 61 and 109.



Three star calving ease and out of the Primrose cow family. The Primrose cowline has more producing donors in the Red Angus breed. Lot 18 is really stacked deep for maternal traits. Full brothers sell as lot 18, 93, 102, and 188.

19 ROUSE EPIC A38

Born: 2/16/2013 Reg: 1602761 100% AR 1A

BECKTON EPIC K F075
BECKTON EPIC R397 K
 BECKTON KIT F468 JL

GMRA LARAMIE 5110
GHR FLOWER W11 A_{oD}: 4
 MPPA 100.9 BIEBER FLOWER 9315

Ratio		
ADG	4.15	121
WDA	3.51	107
AScr.	36.9	
CE	*	
Grw. Sc.	G6	

	CED	BW	WW	YW	MILK	TM	ME	HPG	CEM	STAY	MARB	REA	FAT
EPD	1	0	72	121	22	58	6	13	7	13	0.65	0.6	0.03
% Rank	77%	73%	5%	2%	21%	3%	84%	7%	17%	19%	12%	2%	87%
Wts.		91	662	1326									
Ratio		107	103	109									

This Epic son provides high growth and carcass while keeping frame size in check.



18 BIEBER HUGHES A512

Born: 4/27/2013 Reg: 1619822 100% AR 1A

BASIN HOBO 0545
BIEBER H HUGHES W109
 BASIN ROSE 06T0

BASIN EXT 1925
BASIN PRIMROSE 70T9 A_{oD}: 6
 MPPA 103.8 BASIN PRIMROSE 2043

Ratio		
ADG	3.67	ET
WDA	3.72	ET
AScr.	37.1	
CE	***	
Grw. Sc.	G6	

	CED	BW	WW	YW	MILK	TM	ME	HPG	CEM	STAY	MARB	REA	FAT
EPD	8	-2.3	67	104	24	58	4	12	6	18	0.46	0.68	0.06
% Rank	15%	30%	11%	14%	10%	3%	74%	13%	28%	1%	40%	1%	99%
Wts.		69	754	1341									
Ratio		ET	ET	ET									



EPD Averages for Non Parents under Two years of Age

CED 4 / BW -1.0 / WW 56 / YW 83 / MILK 20 / TM 48 / ME 1 / HPG 10 / CEM 5 / STAY 11 / MARB .43 / REA .15

BULLS



20 BIEBER CL ROLLIN DEEP A202

Born: 3/6/2013 Reg: 1616770 100% AR 1A

BIEBER ROLLIN DEEP Y118
BIEBER TILLY 399W

BASIN CHEROKEE 4246
BASIN ROSE 6479 A_{oD}: 7
MPPA 105.5 BASIN ROSE 4027 BR

	Ratio	
ADG	3.69	106
WDA	3.41	108
AScr.	36.5	
CE	**	
Grw. Sc.	G6	

	CED	BW	WW	YW	MILK	TM	ME	HPG	CEM	STAY	MARB	REA	FAT
EPD	5	-1.8	68	103	32	66	6	11	5	12	0.71	0.74	0
% Rank	36%	38%	11%	15%	1%	1%	85%	33%	42%	33%	8%	1%	44%
Wts.		87	662	1252									
Ratio		101	107	107									

The Rollin Deep sons are going to turn heads with the wide base and deep flank. Lot 20 leads them off this year!

21 BIEBER LB HUGHES A276

Born: 3/15/2013 Reg: 1616813 71.9% AR 25% SM 3.1% UKN III

BASIN HOBO 0545
BIEBER H HUGHES W109
BASIN ROSE 06T0

WS BEEF MAKER R13
136 BD3P A_{oD}: 2
MPPA 107.6 BD3P DURHEIM 417

	Ratio	
ADG	3.47	108
WDA	3.4	114
AScr.	35.8	
CE	*	
Grw. Sc.	G6	

	CED	BW	WW	YW	MILK	TM	ME	HPG	CEM	STAY	MARB	REA	FAT
EPD	2	3.3	79	116	20	59	-4	10	3	13	0.37	0.14	0
% Rank	67%	99%	1%	4%	41%	2%	17%	51%	71%	24%	61%	46%	44%
Wts.		103	750	1295									
Ratio		127	119	114									

Lot 21 is a 3/4 Red Angus and 1/4 Simmental and in the top 1% for WW. Bruce Durham tells us that this is the kind he would like to have bought to keep the breed percentages at the perfect level.



22 BIEBER ROLLIN DEEP A503

Born: 4/5/2013 Reg: 1619773 100% AR 1A

BIEBER ROLLIN DEEP Y118
BIEBER TILLY 399W

OLC CHATEAU K465
OLC RENEE S188 A_{oD}: 7
MPPA 108.5 LMB ST RENEE 927

	Ratio	
ADG	4.59	ET
WDA	3.58	ET
AScr.	34.4	
CE	*	
Grw. Sc.	G6	

	CED	BW	WW	YW	MILK	TM	ME	HPG	CEM	STAY	MARB	REA	FAT
EPD	1	0.8	63	97	30	61	-1	11	7	9	0.46	0.48	-0.04
% Rank	77%	85%	22%	25%	1%	1%	35%	31%	17%	77%	40%	7%	4%
Wts.		91	625	1360									
Ratio		ET	ET	ET									

Full of muscle, he's deep and wide stands on all 4 corners!

THANK YOU
for your support!

BULLS



23

BIEBER SAMURAI A490

Born: 3/28/2013

Reg: 1619760

100% AR 1A

LCC CHEYENNE B221L
BIEBER ROUSE SAMURAI X22
 GHR MARITA R31

BIEBER MAKE MIMI 7249
BIEBER TILLY 311S AoD: 7
 MPPA 104.9 BIEBER TILLY 7334

Ratio	
ADG	5.07 ET
WDA	3.61 ET
AScr.	35.2
CE	**
Grw.Sc.	G6

	CED	BW	WW	YW	MILK	TM	ME	HPG	CEM	STAY	MARB	REA	FAT
EPD	2	-1.7	76	117	24	62	7	10	0	12	0.79	0.42	0
% Rank	67%	40%	2%	3%	11%	1%	92%	57%	94%	39%	5%	10%	44%
Wts.		82	598	1410									
Ratio			ET	ET	ET								

Wow these Samurai sons are the real deal, long, thick and easy on the eyes. Lot 23 is just one of many you'll want to take a good look at. A full brother sells as lot 28 and maternal brother as lot 122.



24

BIEBER ROOSEVELT A248

Born: 3/10/2013

Reg: 1617189

100% AR 1A

BIEBER ROUGH RIDER 10712
BIEBER ROOSEVELT W384
 BIEBER SHEBA 9602

BIEBER ROMERO 9136
BIEBER DAPHINE 154X AoD: 3
 MPPA 103.4 BIEBER DAPHINE 8419

Ratio	
ADG	3.47 99
WDA	3.25 106
AScr.	34.6
CE	*
Grw.Sc.	G5

	CED	BW	WW	YW	MILK	TM	ME	HPG	CEM	STAY	MARB	REA	FAT
EPD	7	2.1	64	89	28	60	-13	11	4	9	1.06	0.5	0.02
% Rank	21%	96%	18%	43%	2%	2%	2%	23%	58%	72%	1%	6%	78%
Wts.		99	675	1231									
Ratio			120	108	104								

Roosevelt will be talked about long after he's gone as the daughters are super females and with a pen of sons like A248 he has proven he can lead any sale as well. Don't be the guy that says "I wish I would have" after it's too late!

25 BIEBER H HUGHES A121

Born: 1/27/2013

Reg: 1616890

100% AR 1A

BASIN HOBO 0545
BIEBER H HUGHES W109
 BASIN ROSE 06T0

BIEBER GUN SLINGER W361
BIEBER CHIEFTNESS 102Y AoD: 2
 MPPA 106 BIEBER CHIEFTNESS 180W

Ratio	
ADG	3.2 92
WDA	3.06 107
AScr.	35.2
CE	***
Grw.Sc.	G5

	CED	BW	WW	YW	MILK	TM	ME	HPG	CEM	STAY	MARB	REA	FAT
EPD	7	-2	66	96	20	53	2	10	7	15	0.24	0.08	0.02
% Rank	21%	35%	15%	27%	38%	13%	54%	46%	17%	7%	86%	58%	78%
Wts.		80	697	1211									
Ratio			101	115	104								

Lot 25 is a long Hughes son that got noticed all summer and he still doesn't get lost in the crowd.



EPD Averages for Non Parents under Two years of Age

CED 4 / BW -1.0 / WW 56 / YW 83 / MILK 20 / TM 48 / ME 1 / HPG 10 / CEM 5 / STAY 11 / MARB .43 / REA .15

BULLS



26 BIEBER CYCLONE A489

Born: 3/24/2013 Reg: 1619759 100% AR 1A

HXC CONQUEST 4405P
LSF CYCLONE 9934W
 LSF GILDA S6107 U8084

BIEBER MAKE MIMI 7249
BIEBER GALEE 9513 A_{oD}: 10
 MPPA 101.1 BIEBER GALEE 7079

Ratio	
ADG	5.06 ET
WDA	4.11 ET
AScr.	37
CE	*
Grw. Sc.	G6

	CED	BW	WW	YW	MILK	TM	ME	HPG	CEM	STAY	MARB	REA	FAT
EPD	2	1.2	80	126	18	58	10	8	-2	9	0.91	0.77	-0.01
% Rank	67%	90%	1%	1%	60%	3%	98%	85%	99%	70%	2%	1%	22%
Wts.		84	753	1565									
Ratio		ET	ET	ET									

Cyclone has already proven himself with the high selling bull last year and with sons like Lot 26 he could just do it again. A full brothers sell as lots 61. Maternal brother sell as lot 6, 17, 109 and 181.

27 BIEBER OLY A205

Born: 3/6/2013 Reg: 1617146 100% AR 1A

RED SSS OLY 554T
VGW OLY 903
 VGW TM-DORA 0758
 BASIN TREND SETTER 6358
BASIN BONNEBELL 8454 A_{oD}: 5
 MPPA 103.6 BASIN BONNEBELL 4888

Ratio	
ADG	3.84 110
WDA	3.46 109
AScr.	37.5
CE	**
Grw. Sc.	G5

	CED	BW	WW	YW	MILK	TM	ME	HPG	CEM	STAY	MARB	REA	FAT
EPD	4	-3.4	54	95	22	49	5	10	4	11	0.11	0.11	-0.02
% Rank	46%	16%	52%	29%	20%	28%	80%	40%	58%	46%	95%	52%	12%
Wts.		86	666	1281									
Ratio		100	108	109									

You don't need to try very hard to pick out the Oly 903 progeny he stamps them all and makes a super set of stout calves every year. Lot 27 is no different thick made with a wide base and plenty of muscle.

28 BIEBER SAMURAI A499

Born: 4/2/2013 Reg: 1619769 100% AR 1A

LCC CHEYENNE B221L
BIEBER ROUSE SAMURAI X22
 GHR MARITA R31
 BIEBER MAKE MIMI 7249
BIEBER TILLY 311S A_{oD}: 7
 MPPA 104.9 BIEBER TILLY 7334

Ratio	
ADG	4.98 ET
WDA	3.83 ET
AScr.	36.3
CE	**
Grw. Sc.	G6

	CED	BW	WW	YW	MILK	TM	ME	HPG	CEM	STAY	MARB	REA	FAT
EPD	4	-2.5	69	106	24	59	7	10	0	12	0.76	0.29	-0.02
% Rank	46%	27%	8%	12%	11%	2%	92%	57%	94%	39%	6%	22%	12%
Wts.		90	667	1464									
Ratio		ET	ET	ET									

Anyone that has seen our program knows about the Tilly cowline. Lot 28's dam may be one of the best. With Samurai X22 as his sire Lot 28 has all the genetic tools to propel your program to the next level! A full brother sells as lot 23 and a maternal sib as lot 122.

29 BIEBER IRON ORE A182

Born: 3/3/2013 Reg: 1616704 100% AR 1A

TE MANIA ADA A149
PARINGA IRON ORE E27
 STORTH OAKS LOWAN C1(TW)
 BIEBER ROMERO 9136
BIEBER MISS RED 316X A_{oD}: 3
 MPPA 104.9 BIEBER MISS RED 116U

Ratio	
ADG	4.25 122
WDA	3.66 119
AScr.	37.4
CE	*
Grw. Sc.	G6

	CED	BW	WW	YW	MILK	TM	ME	HPG	CEM	STAY	MARB	REA	FAT
EPD	6	1.3	68	116	22	56	-9	10	8	8	1.18	0.54	-0.04
% Rank	28%	91%	10%	4%	21%	5%	5%	60%	10%	87%	1%	3%	4%
Wts.		95	721	1401									
Ratio		116	116	118									

An Iron Ore E27 son packed with all the carcass you could ask for with enough performance to make a difference in a set of calves.

30 BIEBER ACC EPIC A101

Born: 3/1/2013 Reg: 1596873 100% AR 1A

BECKTON EPIC K F075
BECKTON EPIC R397 K
 BECKTON KIT F468 JL
 BASIN DATELINE 2316
BASIN LAKOTA 5331 A_{oD}: 8
 MPPA 104 BASIN LAKOTA 3005

Ratio	
ADG	3.06 104
WDA	3.28 102
AScr.	34.3
CE	**
Grw. Sc.	G5

	CED	BW	WW	YW	MILK	TM	ME	HPG	CEM	STAY	MARB	REA	FAT
EPD	5	-2.1	60	97	22	52	-1	12	9	17	0.57	0.33	0.04
% Rank	36%	33%	31%	25%	25%	17%	35%	11%	5%	2%	20%	17%	93%
Wts.		94	704	1193									
Ratio		102	98	101									

Caleb brought us a really nice set of bulls this fall and when they stepped off the trailer this was the calf that caught your eye. This Epic R397 son came in looking great and hasn't missed a step. He's in a pen with some stiff competition but he's sure not hard to find.

The happiest people don't necessarily have the best of everything. They just make the best of everything.

BULLS



31 BIEBER SAMURAI A203
 Born: 3/6/2013 Reg: 1617203 100% AR 1A
 LCC CHEYENNE B221L
BIEBER ROUSE SAMURAI X22
 GHR MARITA R31
 LJC MISSION STATEMENT P27
BIEBER ENCHANTRESS 176W A_{oD}: 4
 MPPA 106.6 BASIN ENCHANTRESS 1902

Ratio	
ADG	4.02 115
WDA	3.52 111
AScr.	30.5
CE	***
Grw.Sc.	G6

	CED	BW	WW	YW	MILK	TM	ME	HPG	CEM	STAY	MARB	REA	FAT
EPD	6	-2.4	74	129	23	60	9	13	4	12	0.58	0.61	0.01
% Rank	28%	28%	4%	1%	14%	1%	96%	9%	58%	37%	19%	2%	61%
Wts.		84	674	1318									
Ratio		99	109	112									

Lot 31's data is solid and his dam has been in our donor pen this past year. We expect lot 31 will have some pretty good ET brothers coming on the next few years.



32 RREDS REVOLVER 304A
 Born: 3/4/2013 Reg: 1599549 100% AR 1A
 BIEBER ROOSEVELT W384
BIEBER ROLLIN DEEP Y118
 BIEBER TILLY 399W
 BASIN CHEROKEE 2905
BASIN ENCHANTRESS 5143 A_{oD}: 8
 MPPA 97.9 BASIN ENCHANTRESS 1532

Ratio	
ADG	3.74 121
WDA	3.48 102
AScr.	37.4
CE	***
Grw.Sc.	G4

	CED	BW	WW	YW	MILK	TM	ME	HPG	CEM	STAY	MARB	REA	FAT
EPD	12	-2.3	53	86	23	49	-9	12	7	12	0.79	0.38	0.04
% Rank	3%	30%	58%	50%	18%	31%	6%	12%	17%	31%	5%	13%	93%
Wts.		86	682	1280									
Ratio		106	93	104									

Y118 X Basin Cherokee 2905 These Rollin Deep sons just keep getting better. Come take a look we're confident you are going to like them as much as we do.



33 BIEBER ROLLIN DEEP A183
 Born: 3/3/2013 Reg: 1616721 100% AR II
 BIEBER ROOSEVELT W384
BIEBER ROLLIN DEEP Y118
 BIEBER TILLY 399W
 BUF CRK ROMEO L081
BIEBER TILLY 343W A_{oD}: 4
 MPPA 102 BIEBER TILLY 9627

Ratio	
ADG	4.25 122
WDA	3.42 108
AScr.	35.4
CE	***
Grw.Sc.	G5

	CED	BW	WW	YW	MILK	TM	ME	HPG	CEM	STAY	MARB	REA	FAT
EPD	12	-4.2	55	100	34	62	-2	12	10	6	1.46	0.67	0.03
% Rank	3%	9%	50%	21%	1%	1%	25%	11%	3%	97%	1%	1%	87%
Wts.		77	617	1298									
Ratio		91	100	110									

Y118 X Romeo L081 Rollin Deep sons are going to impact the ranches that buy them in a very positive way with a solid impact on profit. He is Black



EPD Averages for Non Parents under Two years of Age

CED 4 / BW -1.0 / WW 56 / YW 83 / MILK 20 / TM 48 / ME 1 / HPG 10 / CEM 5 / STAY 11 / MARB .43 / REA .15

BULLS



Lot 34 is 3/4 AR and 1/4 SM for a rare hybrid combination!

34

BIEBER EPIC A238

Born: 3/9/2013 Reg: 1617124 68.6% AR 25% SM 6.4% UKN III

BECKTON EPIC R397 K
BECKTON KIT F468 JL

WS BEEF MAKER R13
BD3P DURHEIM 970 AoD: 4
MPPA 102.9 DURHEIM 311BD3P

	Ratio	
ADG	4.46	135
WDA	3.71	116
AScr.	40.6	
CE	***	
Grw.Sc.	G6	

	CED	BW	WW	YW	MILK	TM	ME	HPG	CEM	STAY	MARB	REA	FAT
EPD	4	-3.1	62	110	21	52	-9	13	6	9	0.27	0.23	0.11
% Rank	46%	19%	26%	8%	30%	17%	6%	9%	28%	72%	82%	30%	99%
Wts.		76	677	1382									
Ratio		87	104	118									



A full brother to Rollin Deep Y118 with lot of potential and Oh!, yes he is Black.

35

BIEBER ROOSEVELT A514

Born: 4/28/2013 Reg: 1619824 100% AR II

BIEBER ROUGH RIDER 10712
BIEBER ROOSEVELT W384
BIEBER SHEBA 9602

BIEBER BOONE 8000
BIEBER TILLY 399W AoD: 4
MPPA 106 BIEBER TILLY 303S

	Ratio	
ADG	3.63	ET
WDA	3.53	ET
AScr.	34.2	
CE	**	
Grw.Sc.	G6	

	CED	BW	WW	YW	MILK	TM	ME	HPG	CEM	STAY	MARB	REA	FAT
EPD	3	0.5	67	102	31	64	-2	11	5	9	0.91	0.44	-0.04
% Rank	57%	81%	12%	17%	1%	1%	28%	32%	42%	77%	2%	9%	4%
Wts.		93	694	1274									
Ratio			ET	ET	ET								



Three star calving ease and carcass you will find hard to believe.

36

BIEBER IRON ORE A104

Born: 1/23/2013 Reg: 1616988 100% AR 1A

TE MANIA ADA A149
PARINGA IRON ORE E27
STORTH OAKS LOWAN C1(TW)

LCOC HIGH NOON A093R
BIEBER JOAN 309Y AoD: 2
MPPA 102.4 BIEBER JOAN 7502

	Ratio	
ADG	3.38	97
WDA	2.93	102
AScr.	36.1	
CE	***	
Grw.Sc.	G4	

	CED	BW	WW	YW	MILK	TM	ME	HPG	CEM	STAY	MARB	REA	FAT
EPD	4	-2.9	51	85	22	47	-4	9	6	7	1.58	0.67	-0.03
% Rank	46%	21%	65%	52%	25%	44%	19%	76%	28%	89%	1%	1%	7%
Wts.		71	642	1183									
Ratio		91	106	102									



BULLS

37 ROUSE MIGHTY PACKER A48

Born: 2/23/2013 Reg: 1602770 100% AR 1A

MESSMER PACKER S008
BIEBER MIGHTY PACKER X178
 BIEBER MIMI 112T

BIEBER VACATION 10090
ROUSE BONNEBELL X75 A_{oD}: 3
 MPPA 100.3 BASIN BONNEBELL 2851

	Ratio	
ADG	3.72	108
WDA	3.2	97
AScr.	33.1	
CE	***	
Grw. Sc.	G4	

	CED	BW	WW	YW	MILK	TM	ME	HPG	CEM	STAY	MARB	REA	FAT
EPD	8	-4.2	51	85	18	43	-4	11	3	16	0.09	0.06	-0.03
% Rank	15%	9%	65%	52%	56%	67%	20%	24%	71%	4%	96%	62%	7%
Wts.	71	634	1230										
Ratio	88	99	101										



WW, TM and Marbling in the top 1%. He covers all the bases for profit!

39 ROUSE MIGHTY PACKER A44

Born: 2/19/2013 Reg: 1602734 100% AR 1A

MESSMER PACKER S008
BIEBER MIGHTY PACKER X178
 BIEBER MIMI 112T

BIEBER 4 POINT 0
GHR CODY R34 A_{oD}: 8
 MPPA 100.8 GNRA YO 855

	Ratio	
ADG	3.98	116
WDA	3.33	101
AScr.	36	
CE	***	
Grw. Sc.	G4	

	CED	BW	WW	YW	MILK	TM	ME	HPG	CEM	STAY	MARB	REA	FAT
EPD	6	-2.7	47	83	20	44	4	11	2	15	0.49	-0.3	-0.01
% Rank	28%	24%	77%	56%	36%	65%	75%	33%	82%	7%	34%	99%	22%
Wts.	84	600	1236										
Ratio	98	93	102										

A full brother sold last year to Peterson Farms, SD.



38 ROUSE EPIC A82

Born: 3/20/2013 Reg: 1602760 100% AR 1A

BECKTON EPIC K F075
BECKTON EPIC R397 K
 BECKTON KIT F468 JL

LCC CHEYENNE B221L
GHR MARITA W41 A_{oD}: 4
 MPPA 104.4 GHR M03 MARITA

	Ratio	
ADG	3.33	97
WDA	3.46	105
AScr.	33.9	
CE	**	
Grw. Sc.	G6	

	CED	BW	WW	YW	MILK	TM	ME	HPG	CEM	STAY	MARB	REA	FAT
EPD	3	-0.1	80	122	21	61	4	14	6	14	1.05	0.23	0.14
% Rank	57%	71%	1%	2%	30%	1%	71%	4%	28%	11%	1%	30%	99%
Wts.	96	734	1267										
Ratio	113	114	104										

40 ROUSE MIGHTY PACKER A77

Born: 3/17/2013 Reg: 1602749 100% AR 1A

MESSMER PACKER S008
BIEBER MIGHTY PACKER X178
 BIEBER MIMI 112T

OLC ECHETA ROB R73
GHR LARKABA T09 A_{oD}: 6
 MPPA 100.9 OLC LARKABA P212

	Ratio	
ADG	3.83	111
WDA	3.5	106
AScr.	32.8	
CE	*	
Grw. Sc.	G6	

	CED	BW	WW	YW	MILK	TM	ME	HPG	CEM	STAY	MARB	REA	FAT
EPD	1	4.7	80	136	14	54	10	10	3	12	0.46	0.4	-0.01
% Rank	77%	99%	1%	1%	83%	8%	98%	41%	71%	29%	40%	11%	22%
Wts.	112	653	1266										
Ratio	131	102	104										

EPD Averages for Non Parents under Two years of Age

CED 4 / BW -1.0 / WW 56 / YW 83 / MILK 20 / TM 48 / ME 1 / HPG 10 / CEM 5 / STAY 11 / MARB .43 / REA .15

BULLS

41 BIEBER CL IRON ORE A124

Born: 1/28/2013 Reg: 1616982 100% AR 1A

TE MANIA ADA A149
PARINGA IRON ORE E27
 STORTH OAKS LOWAN C1(TW)

HUST CHIEF SEQUOYA R336
BIEBER ADELLE 297Y AoD: 2
 MPPA 100.4 BIEBER ADELLE 7226

	Ratio	
ADG	4.11	118
WDA	3.1	108
AScr.	33.3	
CE	***	
Grw. Sc.	G6	

	CED	BW	WW	YW	MILK	TM	ME	HPG	CEM	STAY	MARB	REA	FAT
EPD	5	-2.5	57	103	20	49	-3	9	5	8	1.04	0.6	0.04
% Rank	36%	27%	42%	16%	36%	32%	20%	69%	42%	86%	1%	2%	93%
Wts.		74	613	1271									
Ratio		94	101	109									

Lot 41's Adelle cowline has a great history. Makin Hay, Rough Rider and Outrider all come for the Adelle line. Lot 41's dam will likely carry on the solid Adelle tradition.



Lot 42 is an ET that is stacked to succeed. Also a maternal brother to Real McCoy Y124

43 BIEBER ROLLIN DEEP A494

Born: 3/29/2013 Reg: 1619764 100% AR 1A

BIEBER ROOSEVELT W384
BIEBER ROLLIN DEEP Y118
 BIEBER TILLY 399W

OLC CHATEAU K465
OLC RENEE S188 AoD: 7
 MPPA 108.5 LMB ST RENEE 927

	Ratio	
ADG	3.1	ET
WDA	3.08	ET
AScr.	34.2	
CE	**	
Grw. Sc.	G5	

	CED	BW	WW	YW	MILK	TM	ME	HPG	CEM	STAY	MARB	REA	FAT
EPD	2	0.7	58	93	29	58	-1	11	6	9	0.63	0.52	-0.01
% Rank	67%	84%	40%	34%	1%	2%	35%	31%	28%	77%	14%	4%	22%
Wts.		85	629	1126									
Ratio		ET	ET	ET									

A full brother sells as lot 22 and a couple of maternal brothers as lot 182 and 192.



42 BIEBER OLY A515

Born: 4/29/2013 Reg: 1619825 100% AR 1A

RED SSS OLY 554T
VGW OLY 903
 VGW TM-DORA 0758

LCOC HIGH NOON A093R
BIEBER TORYANNA 263W AoD: 4
 MPPA 105.2 BIEBER TORYANNA 309S

	Ratio	
ADG	3.36	ET
WDA	3.75	ET
AScr.	34.2	
CE	*	
Grw. Sc.	G6	

	CED	BW	WW	YW	MILK	TM	ME	HPG	CEM	STAY	MARB	REA	FAT
EPD	1	-3.1	64	116	17	49	1	9	2	11	0.77	0.74	0
% Rank	77%	19%	19%	4%	64%	30%	46%	70%	82%	51%	5%	1%	44%
Wts.		94	795	1333									
Ratio		ET	ET	ET									

44 BIEBER CL EPIC A135

Born: 2/2/2013 Reg: 1616984 100% AR 1A

BECKTON EPIC K F075
BECKTON EPIC R397 K
 BECKTON KIT F468 JL

LSF JBOB EXPECTATION 6034S
BIEBER ADELLE 301Y AoD: 2
 MPPA 100.4 BIEBER ADELLE 8958

	Ratio	
ADG	3.69	106
WDA	2.95	103
AScr.	33.4	
CE	**	
Grw. Sc.	G6	

	CED	BW	WW	YW	MILK	TM	ME	HPG	CEM	STAY	MARB	REA	FAT
EPD	4	-0.1	73	120	19	55	1	12	8	12	0.48	0.37	0.06
% Rank	46%	71%	4%	2%	51%	7%	50%	16%	10%	31%	36%	14%	99%
Wts.		88	612	1203									
Ratio		111	101	103									

This Epic son is stacked on the Adelle cowline and ranks at the top of the breed for growth.

The happiest people don't necessarily
 have the best of everything. They just
 make the best of everything.

BULLS

45

BIEBER EPIC A213

Born: 3/7/2013 Reg: 1616872 93.6% AR 6.3% UKN 1B

BECKTON EPIC R397 K
BECKTON KIT F468 JL

LELAND VACATION 5026R
BD3P DURHEIM 40 A_{oD}: 3
MPPA 99.1 DURHEIM 739

	Ratio	
ADG	3.38	116
WDA	3.12	104
AScr.	35.5	
CE	*	
Grw. Sc.	G6	



	CED	BW	WW	YW	MILK	TM	ME	HPG	CEM	STAY	MARB	REA	FAT
EPD	1	0.8	68	107	16	50	-4	13	5	12	0.5	0.25	0.07
% Rank	77%	85%	11%	10%	70%	25%	19%	7%	42%	38%	32%	27%	99%
Wts.		92	648	1179									
Ratio		109	101	106									



46 ROUSE MIGHTY PACKER A52

Born: 2/27/2013 Reg: 1602777 100% AR 1A

MESSMER PACKER S008
BIEBER MIGHTY PACKER X178
BIEBER MIMI 112T

BIEBER ROMERO 9136
ROUSE LENA X10 A_{oD}: 3
MPPA 104.6 GHR LENA U47

	Ratio	
ADG	4.14	120
WDA	3.52	107
AScr.	33.2	
CE	***	
Grw. Sc.	G6	

	CED	BW	WW	YW	MILK	TM	ME	HPG	CEM	STAY	MARB	REA	FAT
EPD	8	-3.4	66	111	23	56	-5	13	1	15	0.61	-0.02	0.04
% Rank	15%	16%	14%	7%	18%	6%	15%	9%	90%	5%	15%	78%	93%
Wts.		77	676	1339									
Ratio		93	105	110									

Mighty Packer X178 X Romero 9136. Calving ease, maternal and end product that lead the breed.

47

ROUSE SAMURAI A19

Born: 1/29/2013 Reg: 1602805 100% AR 1A

LCC CHEYENNE B221L
BIEBER ROUSE SAMURAI X22
GHR MARITA R31

GLACIER LOGAN 210
GHR M07 MABLE A_{oD}: 11
MPPA 96.8 GHR K02 KARI

	Ratio	
ADG	3.12	91
WDA	2.96	90
AScr.	30	
CE	**	
Grw. Sc.	G3	

	CED	BW	WW	YW	MILK	TM	ME	HPG	CEM	STAY	MARB	REA	FAT
EPD	3	-6.9	46	72	26	49	5	11	10	10	0.98	0.28	0.03
% Rank	57%	1%	81%	77%	5%	32%	80%	32%	3%	56%	1%	23%	87%
Wts.		65	610	1112									
Ratio		77	95	91									

48

BIEBER H HUGHES A119

Born: 1/27/2013 Reg: 1616962 100% AR 1A

BASIN HOBO 0545
BIEBER H HUGHES W109
BASIN ROSE 06T0

BIEBER OUTRIDER W388
BIEBER ET MISS 244Y A_{oD}: 2
MPPA 100 BIEBER ET MISS 9296

	Ratio	
ADG	3.25	93
WDA	2.78	97
AScr.	30	
CE	***	
Grw. Sc.	G4	

	CED	BW	WW	YW	MILK	TM	ME	HPG	CEM	STAY	MARB	REA	FAT
EPD	7	-2.6	55	83	20	47	3	9	6	16	0.45	0.36	0.04
% Rank	21%	25%	49%	55%	41%	42%	62%	66%	28%	4%	42%	14%	93%
Wts.		79	608	1128									
Ratio		100	100	97									



EPD Averages for Non Parents under Two years of Age

CED 4 / BW -1.0 / WW 56 / YW 83 / MILK 20 / TM 48 / ME 1 / HPG 10 / CEM 5 / STAY 11 / MARB .43 / REA .15

BULLS



49 BIEBER ROOSEVELT A510

Born: 4/26/2013 Reg: 1619820 100% AR 1A

BIEBER ROUGH RIDER 10712
BIEBER ROOSEVELT W384
 BIEBER SHEBA 9602
 BIEBER BOONE 8000
BIEBER TILLY 399W AoD: 4
 MPPA 106 BIEBER TILLY 303S

Ratio	
ADG	2.92 ET
WDA	3.37 ET
AScr.	34.1
CE	**
Grw.Sc.	G5

	CED	BW	WW	YW	MILK	TM	ME	HPG	CEM	STAY	MARB	REA	FAT
EPD	4	-0.3	66	97	30	63	-2	11	5	9	0.85	0.44	-0.06
% Rank	46%	67%	14%	24%	1%	1%	28%	32%	42%	77%	3%	9%	3%
Wts.		77	728	1195									
Ratio			ET	ET	ET								

A full brother to Rollin Deep Y118 with lot of potential and lots of muscle. His genomically enhanced EPD put him in pretty exclusive company.



50 BIEBER CYCLONE A513

Born: 4/28/2013 Reg: 1619823 100% AR 1A

HXC CONQUEST 4405P
LSF CYCLONE 9934W
 LSF GILDA S6107 U8084
 BIEBER ROMERO 9136
BIEBER MIMI 112T AoD: 6
 MPPA 103.6 BIEBER MIMI 7240

Ratio	
ADG	3.79 ET
WDA	3.72 ET
AScr.	36.2
CE	***
Grw.Sc.	G6

	CED	BW	WW	YW	MILK	TM	ME	HPG	CEM	STAY	MARB	REA	FAT
EPD	8	-2	70	105	21	56	2	8	3	9	0.83	0.16	0.02
% Rank	15%	35%	7%	13%	27%	4%	56%	80%	71%	79%	3%	42%	78%
Wts.		80	739	1346									
Ratio			ET	ET	ET								

An ET maternal brother to Might Packer X178. Cyclone has more great sons in the offering

51 BIEBER IRON ORE A100

Born: 1/21/2013 Reg: 1617005 100% AR 1A

TE MANIA ADA A149
PARINGA IRON ORE E27
 STORTH OAKS LOWAN C1(TW)
 MESSMER PACKER S008
BIEBER SUSIE 339Y AoD: 2
 MPPA 103.2 BIEBER SUSIE 250U

Ratio	
ADG	3.71 107
WDA	3.06 107
AScr.	31
CE	***
Grw.Sc.	G6

	CED	BW	WW	YW	MILK	TM	ME	HPG	CEM	STAY	MARB	REA	FAT
EPD	7	-3.9	59	102	16	46	-6	9	8	9	1.2	0.99	0
% Rank	21%	11%	35%	16%	69%	51%	11%	67%	10%	71%	1%	1%	44%
Wts.		66	655	1250									
Ratio			86	108	107								

Lot 51 is in the top of the breed for end product.

52 ROUSE SAMURAI A18

Born: 1/29/2013 Reg: 1602813 100% AR 3.2% UKN 1A

LCC CHEYENNE B221L
BIEBER ROUSE SAMURAI X22
 GHR MARITA R31
 BIEBER CANYON GOLD 8556
BIEBER MOON FORK 9830 AoD: 9
 MPPA 100.8 BIEBER MOON FORK 7720

Ratio	
ADG	3.39 TW
WDA	3.05 TW
AScr.	38.3
CE	***
Grw.Sc.	G6

	CED	BW	WW	YW	MILK	TM	ME	HPG	CEM	STAY	MARB	REA	FAT
EPD	7	-2.9	62	100	21	52	7	9	6	9	0.6	0.03	0.02
% Rank	21%	21%	26%	21%	29%	16%	90%	67%	28%	78%	17%	68%	78%
Wts.		62	597	1140									
Ratio			TW	TW	TW								

53 ROUSE MIGHTY PACKER A62

Born: 3/2/2013 Reg: 1602806 100% AR 1A

MESSMER PACKER S008
BIEBER MIGHTY PACKER X178
 BIEBER MIMI 112T
 BFCK CHEROKEE CNYN 4912
BASIN BONNEBELL 2851 AoD: 11
 MPPA 105 BASIN BONNEBELL H308

Ratio	
ADG	3.59 104
WDA	3.53 107
AScr.	36.3
CE	***
Grw.Sc.	G6

	CED	BW	WW	YW	MILK	TM	ME	HPG	CEM	STAY	MARB	REA	FAT
EPD	5	-1.1	66	102	19	52	-1	13	-3	16	0.63	0.64	-0.01
% Rank	36%	51%	13%	17%	51%	17%	36%	8%	99%	4%	14%	2%	22%
Wts.		81	728	1304									
Ratio			96	113	107								

High performing Mighty Packer son that is stout, thick, deep, has a dam posting progeny ratios of WW 106 and marbling 110.

54 BIEBER H HUGHES A157

Born: 2/19/2013 Reg: 1616941 100% AR 1A

BASIN HOBO 0545
BIEBER H HUGHES W109
 BASIN ROSE 06T0
 BIEBER BOEING W381
BIEBER CHINOOK 194Y AoD: 2
 MPPA 103.6 BASIN CHINOOK 6458

Ratio	
ADG	3.48 100
WDA	3.07 107
AScr.	37
CE	***
Grw.Sc.	G5

	CED	BW	WW	YW	MILK	TM	ME	HPG	CEM	STAY	MARB	REA	FAT
EPD	6	-0.8	65	94	25	57	-2	10	9	18	0.47	0.21	0.01
% Rank	28%	57%	17%	31%	8%	3%	30%	39%	5%	1%	38%	33%	61%
Wts.		84	661	1218									
Ratio			106	109	105								

BULLS

55 BIEBER EPIC A130

Born: 1/29/2013 Reg: 1616976 100% AR 1A

BECKTON EPIC K F075
BECKTON EPIC R397 K
 BECKTON KIT F468 JL

A-1 HAY MAKER 511V
BIEBER ROSE 284Y AoD: 2
 MPPA 101.6 BASIN ROSE P090

Ratio		
ADG	3.57	103
WDA	2.94	102
AScr.	33.3	
CE	*	
Grw.Sc.	G6	

	CED	BW	WW	YW	MILK	TM	ME	HPG	CEM	STAY	MARB	REA	FAT
EPD	5	1.4	72	112	17	53	1	14	4	12	-0.02	0.14	0.06
% Rank	36%	92%	5%	6%	61%	12%	44%	4%	58%	30%	98%	46%	99%
Wts.		102	627	1198									
Ratio		127	104	103									

56 BIEBER H HUGHES A246

Born: 3/10/2013 Reg: 1616806 96.8% AR 1B

BASIN HOBO 0545
BIEBER H HUGHES W109
 BASIN ROSE 06T0

HXC JACKHAMMER 8800U
129 BD3P AoD: 2
 MPPA 108.4 BD3P DURHEIM 954

Ratio		
ADG	3.32	103
WDA	3.35	112
AScr.	36.6	
CE	**	
Grw.Sc.	G6	

	CED	BW	WW	YW	MILK	TM	ME	HPG	CEM	STAY	MARB	REA	FAT
EPD	3	0	79	119	18	57	1	12	2	16	0.65	0.34	0.04
% Rank	57%	73%	1%	3%	60%	4%	44%	18%	82%	3%	12%	16%	93%
Wts.		87	762	1283									
Ratio		108	121	113									

Lot 56 has growth at the top of the breed. We have been very impressed with the Hughes sons.

57 BIEBER CYCLONE A493

Born: 3/29/2013 Reg: 1619763 100% AR 1A

HXC CONQUEST 4405P
LSF CYCLONE 9934W
 LSF GILDA S6107 U8084

BASIN TREND SETTER 6074
BIEBER SUPRISE 262U AoD: 5
 MPPA 103.1 BIEBER SUPRISE 8957

Ratio		
ADG	3.89	ET
WDA	3.38	ET
AScr.	34.2	
CE	***	
Grw.Sc.	G5	

	CED	BW	WW	YW	MILK	TM	ME	HPG	CEM	STAY	MARB	REA	FAT
EPD	6	-2.8	62	97	27	58	15	9	5	9	0.87	-0.03	0
% Rank	28%	23%	25%	25%	4%	3%	99%	64%	42%	77%	3%	80%	44%
Wts.		82	643	1265									
Ratio		ET	ET	ET									

Maternal brothers sell as lot 113, 200 and 210.



58 ROUSE MIGHTY PACKER A88

Born: 3/25/2013 Reg: 1602807 100% AR 1A

MESSMER PACKER S008
BIEBER MIGHTY PACKER X178
 BIEBER MIMI 112T

BADLANDS MR BEEF 805
GHR N04 NICKI AoD: 10
 MPPA 101.4 SBCC GALLEE 2856-207

Ratio		
ADG	3.91	114
WDA	3.49	106
AScr.	36.1	
CE	**	
Grw.Sc.	G6	

	CED	BW	WW	YW	MILK	TM	ME	HPG	CEM	STAY	MARB	REA	FAT
EPD	6	0.4	65	113	14	46	6	12	6	11	0.35	0.12	-0.04
% Rank	28%	80%	17%	5%	85%	49%	88%	15%	28%	46%	66%	50%	4%
Wts.		94	648	1275									
Ratio		111	101	105									

A Maternal brother sold last year to Mark Gross who sold the top draft of heifers in our December 2013 production sale. Buying bulls like this is exactly the reason Mark sell heifers for the top of the market.

59 BIEBER H HUGHES A158

Born: 2/20/2013 Reg: 1616978 100% AR 1A

BASIN HOBO 0545
BIEBER H HUGHES W109
 BASIN ROSE 06T0

BIEBER ROOSEVELT W384
BIEBER LANA 287Y AoD: 2
 MPPA 103.6 OLC LANA S41

Ratio		
ADG	3.79	109
WDA	3.17	110
AScr.	32	
CE	***	
Grw.Sc.	G6	

	CED	BW	WW	YW	MILK	TM	ME	HPG	CEM	STAY	MARB	REA	FAT
EPD	5	-1	64	104	26	58	2	11	9	14	0.44	0.49	0.03
% Rank	36%	53%	19%	14%	5%	3%	51%	28%	5%	11%	44%	7%	87%
Wts.		80	659	1266									
Ratio		101	109	109									

We are looking forward to a lot more of this mating, Hughes W109 on Roosevelt W384 and vise-versa in the coming years. Your opportunity to get it now happens here.

60 BIEBER SAMURAI A548

Born: 5/5/2013 Reg: 1619853 100% AR 1A

LCC CHEYENNE B221L
BIEBER ROUSE SAMURAI X22
 GHR MARITA R31

BASIN CHEROKEE 4246
BASIN LASS 6415 AoD: 7
 MPPA 104.5 BASIN LASS 4126 BR

Ratio		
ADG	3.18	ET
WDA	3.73	ET
AScr.	34.4	
CE	**	
Grw.Sc.	G6	

	CED	BW	WW	YW	MILK	TM	ME	HPG	CEM	STAY	MARB	REA	FAT
EPD	8	-4.1	68	111	30	64	3	11	5	12	0.6	0.5	0.07
% Rank	15%	10%	11%	6%	1%	1%	60%	26%	42%	32%	17%	6%	99%
Wts.		87	810	1318									
Ratio		ET	ET	ET									

Lot 60 is an ET that is a maternal brother to Packer X375 who sold to Bachman Red Angus I our December 2012 and was the high selling bull.

THANK YOU
 for your support!

EPD Averages for Non Parents under Two years of Age

CED 4 / BW -1.0 / WW 56 / YW 83 / MILK 20 / TM 48 / ME 1 / HPG 10 / CEM 5 / STAY 11 / MARB .43 / REA .15

BULLS

61 BIEBER CYCLONE A497

Born: 3/31/2013 Reg: 1619767 100% AR 1A

HXC CONQUEST 4405P
LSF CYCLONE 9934W
 LSF GILDA S6107 U8084

BIEBER MAKE MIMI 7249
BIEBER GALEE 9513 A_{oD}: 10
 MPPA 101.1 BIEBER GALEE 7079

Ratio		
ADG	4.16	ET
WDA	3.58	ET
AScr.	32.3	
CE	*	
Grw.Sc.	G6	

	CED	BW	WW	YW	MILK	TM	ME	HPG	CEM	STAY	MARB	REA	FAT
EPD	2	1.1	79	123	19	59	10	8	-1	9	1.22	0.81	0.02
% Rank	67%	89%	1%	2%	46%	2%	98%	85%	97%	70%	1%	1%	78%
Wts.		83	675	1342									
Ratio		ET	ET	ET									

The 9513 cow has been a go to donor cow for performance. We could always count on her to bring in the big front end kind every year, with Cyclone on the top side of A497's pedigree you can't miss. Full brother sells as lot 26. Maternal brothers sell as Lots 6,17,109 and 181

62 BIEBER ROOSEVELT A517

Born: 4/29/2013 Reg: 1619827 100% AR 1A

BIEBER ROUGH RIDER 10712
BIEBER ROOSEVELT W384
 BIEBER SHEBA 9602

BASIN HOBO 79E
BASIN LASS 4001 BR A_{oD}: 9
 MPPA 103.9 SODAK LASS K0035

Ratio		
ADG	3.63	ET
WDA	3.8	ET
AScr.	38.2	
CE	***	
Grw.Sc.	G4	

	CED	BW	WW	YW	MILK	TM	ME	HPG	CEM	STAY	MARB	REA	FAT
EPD	7	-0.7	51	79	28	54	-8	12	9	13	0.66	0.4	-0.01
% Rank	21%	59%	66%	64%	2%	10%	8%	19%	5%	24%	11%	11%	22%
Wts.		83	784	1365									
Ratio		ET	ET	ET									

This has to be one the most exciting female producing pedigrees to sell. The Basin Hobo 79E daughters were among some of the best cows we got from Basins. We won't waste time going on about the Roosevelt daughters again but their awesome! And all wrapped up in a 3 star calving ease bull. Full brothers sell as Lots 125, and 163. Maternal brothers sell as Lots 59,114,179, and 194

63 BIEBER ROOSEVELT A518

Born: 4/29/2013 Reg: 1619828 100% AR II

BIEBER ROUGH RIDER 10712
BIEBER ROOSEVELT W384
 BIEBER SHEBA 9602

BIEBER BOONE 8000
BIEBER TILLY 399W A_{oD}: 4
 MPPA 106 BIEBER TILLY 303S

Ratio		
ADG	3.6	ET
WDA	3.95	ET
AScr.	37.2	
CE	*	
Grw.Sc.	G6	

	CED	BW	WW	YW	MILK	TM	ME	HPG	CEM	STAY	MARB	REA	FAT
EPD	4	1.1	75	109	30	67	-2	11	6	9	0.57	0.43	-0.04
% Rank	46%	89%	3%	8%	1%	1%	28%	32%	28%	77%	20%	9%	4%
Wts.		102	830	1407									
Ratio		ET	ET	ET									

Rollin Deep is going to have a positive impact on the breed. Here is a chance to have a full brother walking your pastures. This bull is black. Full brothers sell as Lots 35, 49, and 158.

Everyone is invited to dinner at Ron and Lois after the sale. Our friend and partner Stu Campbell will be cooking Strip Loin for everyone.

64 BIEBER H HUGHES A487

Born: 3/5/2013 Reg: 1617175 100% AR 1A

BASIN HOBO 0545
BIEBER H HUGHES W109
 BASIN ROSE 06T0

BIEBER ROMERO 9136
BIEBER JOAN 133T A_{oD}: 6
 MPPA 101.8 BIEBER JOAN 7502

Ratio		
ADG	3.02	87
WDA	3.12	99
AScr.	35.4	
CE	***	
Grw.Sc.	G4	

	CED	BW	WW	YW	MILK	TM	ME	HPG	CEM	STAY	MARB	REA	FAT
EPD	6	-3.6	59	84	23	52	2	12	6	15	0.14	0.68	0.06
% Rank	28%	14%	35%	54%	18%	16%	56%	13%	28%	9%	94%	1%	99%
Wts.		73	652	1135									
Ratio		85	105	97									

3 star calving ease W109 son long and smooth. The kind that will let you sleep at night.

65 ROUSE MIGHTY PACKER A12

Born: 1/27/2013 Reg: 1602742 100% AR 1A

MESSMER PACKER S008
BIEBER MIGHTY PACKER X178
 BIEBER MIMI 112T

LCC CHEYENNE B221L
GHR KATE S29 A_{oD}: 7
 MPPA 103.1 GHR K03 KATE

Ratio		
ADG	3.14	91
WDA	3.18	97
AScr.	37.2	
CE	*	
Grw.Sc.	G5	

	CED	BW	WW	YW	MILK	TM	ME	HPG	CEM	STAY	MARB	REA	FAT
EPD	2	2.4	64	94	18	50	-1	11	3	14	0.48	0.21	-0.01
% Rank	67%	97%	20%	32%	58%	27%	36%	31%	71%	15%	36%	33%	22%
Wts.		99	666	1168									
Ratio		116	104	96									

66 BIEBER EPIC A199

Born: 3/6/2013 Reg: 1616938 100% AR 1A

BECKTON EPIC K F075
BECKTON EPIC R397 K
 BECKTON KIT F468 JL

LCC STERLING B055M
BIEBER SHEBA 185T A_{oD}: 6
 MPPA 106.2 BIEBER SHEBA 9406

Ratio		
ADG	4.3	124
WDA	3.76	119
AScr.	39.5	
CE	*	
Grw.Sc.	G6	

	CED	BW	WW	YW	MILK	TM	ME	HPG	CEM	STAY	MARB	REA	FAT
EPD	1	2.6	84	142	13	55	1	13	5	14	1.06	0.41	0.11
% Rank	77%	98%	1%	1%	88%	6%	50%	5%	42%	14%	1%	11%	99%
Wts.		103	700	1387									
Ratio		120	113	118									

If you are looking to add pounds to a calf crop here's your bull. This power house Epic R397 son will do just that.



BULLS

67 BIEBER H HUGHES A277

Born: 3/15/2013 Reg: 1617084 73.4% AR 25% SM 1.6% UKN III

BASIN HOBO 0545
BIEBER H HUGHES W109
 BASIN ROSE 06T0

WS BEEF MAKER R13
BD3P DURHEIM 819 A_{oD}: 5
 MPPA 102.6 DURHEIM 304BD3P

Ratio		
ADG	3.42	103
WDA	3.37	105
AScr.	32.8	
CE	*	
Grw.Sc.	G5	

	CED	BW	WW	YW	MILK	TM	ME	HPG	CEM	STAY	MARB	REA	FAT
EPD	4	0.6	66	95	26	59	-7	10	6	12	0.22	0.28	-0.02
% Rank	46%	83%	14%	28%	5%	2%	10%	42%	28%	28%	88%	23%	12%
Wts.		96	681	1220									
Ratio		110	105	105									

Hybrid 3/4 AR 1/4 SM Hughes son with plenty of growth and will give your herd some heterosis.

68 ROUSE EXCLUSIVE A67

Born: 3/8/2013 Reg: 1602801 100% AR 1A

LSF JBOB EXPECTATION 6034S
ROUSE EXCLUSIVE X03
 GHR CODY U31

LCHMN HEVN'S SAKE 1002F
GMRA PRIZE ANNA 164 A_{oD}: 12
 MPPA 105.5 GMRA PRIZE ANNA 609

Ratio		
ADG	2.98	87
WDA	3.25	99
AScr.	36.5	
CE	**	
Grw.Sc.	G5	

	CED	BW	WW	YW	MILK	TM	ME	HPG	CEM	STAY	MARB	REA	FAT
EPD	7	1.6	65	94	25	57	2	10	9	7	0.49	0.21	0.01
% Rank	21%	93%	17%	30%	7%	3%	58%	41%	5%	93%	34%	33%	61%
Wts.		104	709	1187									
Ratio		123	110	98									

69 BIEBER IRON ORE A163

Born: 2/26/2013 Reg: 1617258 100% AR 1A

TE MANIA ADA A149
PARINGA IRON ORE E27
 STORTH OAKS LOWAN C1(TW)

BROWN VACATION H7106
BIEBER SURPRISE 278X A_{oD}: 3
 MPPA 98.9 BIEBER SURPRISE 192T

Ratio		
ADG	3.87	111
WDA	3.36	109
AScr.	36.2	
CE	***	
Grw.Sc.	G6	

	CED	BW	WW	YW	MILK	TM	ME	HPG	CEM	STAY	MARB	REA	FAT
EPD	7	-1.4	57	102	23	52	3	10	7	10	1.37	0.68	-0.03
% Rank	21%	45%	42%	17%	15%	17%	62%	45%	17%	55%	1%	1%	7%
Wts.		85	668	1288									
Ratio		103	107	109									

If you have a set of heifers you want to inject some powerful carcass quality into take a look right here. Not to mention he doesn't lack anything in the growth department either. You can't make them much better than this.



EPD Averages for Non Parents under Two years of Age

CED 4 / BW -1.0 / WW 56 / YW 83 / MILK 20 / TM 48 / ME 1 / HPG 10 / CEM 5 / STAY 11 / MARB .43 / REA .15

70 BIEBER H HUGHES A255

Born: 3/10/2013 Reg: 1616736 100% AR 1A

BASIN HOBO 0545
BIEBER H HUGHES W109
 BASIN ROSE 06T0

LOOSLI NEW DEAL 503
BIEBER FEATHER 370W A_{oD}: 4
 MPPA 100 BIEBER FEATHER 9486

Ratio		
ADG	3.94	113
WDA	3.44	109
AScr.	36.6	
CE	*	
Grw.Sc.	G6	

	CED	BW	WW	YW	MILK	TM	ME	HPG	CEM	STAY	MARB	REA	FAT
EPD	2	3.9	73	117	25	62	7	13	2	15	0.59	0.22	0.1
% Rank	67%	99%	4%	3%	7%	1%	90%	9%	82%	6%	18%	31%	99%
Wts.		110	658	1290									
Ratio		129	106	110									

The New Deal 503 daughters have been very good cows with Lot 70's mother being no exception.

71 BIEBER EPIC A184

Born: 3/3/2013 Reg: 1617197 100% AR 1A

BECKTON EPIC K F075
BECKTON EPIC R397 K
 BECKTON KIT F468 JL

LCOC NEW DESIGN A092R
BIEBER TORYANNA 162U A_{oD}: 5
 MPPA 105.1 BIEBER TORYANNA 9607

Ratio		
ADG	3.3	95
WDA	3.24	103
AScr.	37.4	
CE	*	
Grw.Sc.	G5	

	CED	BW	WW	YW	MILK	TM	ME	HPG	CEM	STAY	MARB	REA	FAT
EPD	4	2	63	100	23	54	-3	16	3	12	0.77	0.43	0.11
% Rank	46%	96%	21%	21%	18%	9%	20%	1%	71%	35%	5%	9%	99%
Wts.		104	664	1193									
Ratio		121	107	101									

72 ROUSE HUGHES 37A

Born: 2/16/2013 Reg: 1602825 100% AR 1A

BASIN HOBO 0545
BIEBER H HUGHES W109
 BASIN ROSE 06T0

1BWJ JULIAN 17P
ROUSE LADY 5Y A_{oD}: 2
 MPPA 107.2 DPB LADY 1W

Ratio		
ADG	2.46	89
WDA	2.98	107
AScr.	31.9	
CE	***	
Grw.Sc.	G6	

	CED	BW	WW	YW	MILK	TM	ME	HPG	CEM	STAY	MARB	REA	FAT
EPD	10	-2.7	71	108	19	54	8	9	8	18	0.32	0.33	0.01
% Rank	8%	24%	6%	9%	46%	8%	94%	77%	10%	1%	73%	17%	61%
Wts.		74	748	1142									
Ratio		111	118	104									

BULLS

73 BIEBER RUSHMORE A269

Born: 3/11/2013 Reg: 1617064 46.6% AR 46.9% SM 6.5% UKN III

THSF FREEDOM 300N
TRAXS RUSHMORE X103
 MISS TRAX U850

GLACIER CHATEAU 744
BD3P DURHEIM 726 A_{oD}: 6
 MPPA 109.6 DURHEIM 508

Ratio		
ADG	3.02	91
WDA	3.45	108
AScr.	31.6	
CE	*	
Grw.Sc.	G6	

	CED	BW	WW	YW	MILK	TM	ME	HPG	CEM	STAY	MARB	REA	FAT
EPD	-2	6.2	77	109	25	63	1	10	5	6	-0.2	0.55	-0.03
% Rank	95%	99%	2%	9%	7%	1%	48%	51%	42%	98%	99%	3%	7%
Wts.		114	759	1230									
Ratio		129	117	105									

74 BIEBER ACC ROOSEVELT A105

Born: 4/9/2013 Reg: 1596876 100% AR 1A

BIEBER ROUGH RIDER 10712
BIEBER ROOSEVELT W384
 BIEBER SHEBA 9602

LOOSLI NEW DEAL 503
BIEBER SUPRISE 287W A_{oD}: 4
 MPPA 103.7 BIEBER SURPRISE 10216

Ratio		
ADG	2.97	90
WDA	3.57	104
AScr.	39.6	
CE	*	
Grw.Sc.	G6	

	CED	BW	WW	YW	MILK	TM	ME	HPG	CEM	STAY	MARB	REA	FAT
EPD	4	2	70	108	26	61	0	12	5	11	0.79	0.12	0.03
% Rank	46%	96%	8%	9%	5%	1%	40%	11%	42%	52%	5%	50%	87%
Wts.		103	811	1286									
Ratio		113	113	104									

75 BIEBER HIGH NOON A313

Born: 2/22/2013 Reg: 1616850 100% AR 1A

LCOC HIGH NOON A093R
BIEBER HIGH NOON X319
 BIEBER SUPRISE 8957

STEVENSON SALUTE
BASIN SAM 701R A_{oD}: 8
 MPPA 108.9 BASIN SAM J778

Ratio		
ADG	4.03	TW
WDA	3.44	TW
AScr.	39.1	
CE	**	
Grw.Sc.	G5	

	CED	BW	WW	YW	MILK	TM	ME	HPG	CEM	STAY	MARB	REA	FAT
EPD	5	-1	52	95	23	49	13	8	6	11	0.77	0.07	-0.04
% Rank	36%	53%	60%	30%	18%	32%	99%	87%	28%	45%	5%	60%	4%
Wts.		85	638	1283									
Ratio		TW	TW	TW									

76

Born: 1/26/2013 Reg: 1616740 100% AR 1A

RED SSS OLY 554T
VGW OLY 903
 VGW TM-DORA 0758

MESSMER PACKER S008
BIEBER DAPHINE 383Y A_{oD}: 2
 MPPA 104 BIEBER DAPHINE 226U

Ratio		
ADG	3.5	101
WDA	3.03	106
AScr.	35.2	
CE	**	
Grw.Sc.	G6	

	CED	BW	WW	YW	MILK	TM	ME	HPG	CEM	STAY	MARB	REA	FAT
EPD	1	-5.4	62	114	15	46	5	10	2	11	0.68	0.58	-0.04
% Rank	77%	4%	25%	5%	79%	50%	82%	50%	82%	42%	10%	2%	4%
Wts.		63	666	1227									
Ratio		83	110	105									

Oly 903 has been a great sire for us and without a doubt the leading son of Red SSS Oly 554T. Oly turns the curve hard from Birth to Yearling. Lot 72 has a solid Daphine cowline behind him and his granddam is the result of our ET program which is the core reasons we have pursued flushing the great cows to make more dams with the prepotency of lot 72's dam.

77 BIEBER H HUGHES A290

Born: 3/21/2013 Reg: 1617061 93.8% AR 6.2% UKN II

BASIN HOBO 0545
BIEBER H HUGHES W109
 BASIN ROSE 06T0

LCC NO EQUAL A190M
BD3P DURHEIM 723 A_{oD}: 6
 MPPA 105.1 DURHEIM 785

Ratio		
ADG	3.83	116
WDA	3.7	115
AScr.	33.9	
CE	*	
Grw.Sc.	G6	

	CED	BW	WW	YW	MILK	TM	ME	HPG	CEM	STAY	MARB	REA	FAT
EPD	4	0.5	72	114	24	60	-1	11	7	15	0.38	0.29	-0.01
% Rank	46%	81%	5%	5%	11%	1%	36%	26%	17%	6%	59%	22%	22%
Wts.		95	729	1331									
Ratio		107	112	114									

Lot 77 has scurs

78 BIEBER REAL MCCOY A245

Born: 3/9/2013 Reg: 1616727 100% AR II

BIEBER H HUGHES W109
BIEBER REAL MCCOY Y124
 BIEBER TORYANNA 263W

BASIN EXT 8628
BIEBER KANNA 352X A_{oD}: 3
 MPPA 104.4 BIEBER KANNA 9111

Ratio		
ADG	3.57	102
WDA	3.32	108
AScr.	36.6	
CE	**	
Grw.Sc.	G6	

	CED	BW	WW	YW	MILK	TM	ME	HPG	CEM	STAY	MARB	REA	FAT
EPD	5	0.6	83	129	19	60	9	10	6	14	0.17	0.19	0
% Rank	36%	83%	1%	1%	49%	1%	97%	57%	28%	14%	92%	36%	44%
Wts.		90	690	1263									
Ratio		110	111	107									

Lot 78 has scurs



THANK YOU
 for your support!

BULLS

79 BIEBER RED CEASAR A278

Born: 3/15/2013 Reg: 1617023 37.5% AR 46.9% SM 15.6% UKN III

BOZ REDCOAT
ANKONIAN RED CAESAR
 GFI CANDACE G51

GLACIER CHATEAU 744
BD3P DURHEIM 413 A_{oD}: 9
 MPPA 99.7 DURHEIM 881

	Ratio	
ADG	3.48	105
WDA	3.51	110
AScr.	35.8	
CE	*	
Grw.Sc.	G6	

	CED	BW	WW	YW	MILK	TM	ME	HPG	CEM	STAY	MARB	REA	FAT
EPD	3	5.2	66	103	25	59	0	10	6	6	0.06	0.55	-0.04
% Rmk	57%	99%	13%	16%	6%	2%	38%	51%	28%	98%	97%	3%	4%
Wts.		112	720	1263									
Ratio		127	111	108									

Simmental sired by Red Ceasar who is in Accelerated Genetics sire lineup. Lot 79 will give any herd a boost of frame.

80 BIEBER REAL MCCOY A131

Born: 1/30/2013 Reg: 1616928 100% AR 1A

BIEBER H HUGHES W109
BIEBER REAL MCCOY Y124
 BIEBER TORYANNA 263W

A-1 HAY MAKER 511V
BIEBER FEATHER 165Y A_{oD}: 2
 MPPA 102.4 BIEBER FEATHER 230S

	Ratio	
ADG	3.43	99
WDA	2.95	103
AScr.	37.3	
CE	**	
Grw.Sc.	G6	

	CED	BW	WW	YW	MILK	TM	ME	HPG	CEM	STAY	MARB	REA	FAT
EPD	4	0.2	75	116	16	54	10	9	1	13	0.09	0.18	-0.01
% Rmk	46%	77%	3%	4%	71%	10%	99%	77%	90%	20%	96%	38%	22%
Wts.		83	639	1190									
Ratio		105	106	102									

81 BIEBER H HUGHES A117

Born: 1/27/2013 Reg: 1616949 100% AR 1A

BASIN HOBO 0545
BIEBER H HUGHES W109
 BASIN ROSE 06T0

LACY GOLD BAR 8123
BIEBER TORYANNA 211Y A_{oD}: 2
 MPPA 101.2 BIEBER TORYANNA 162U

	Ratio	
ADG	3.47	100
WDA	2.9	101
AScr.	33.2	
CE	***	
Grw.Sc.	G5	

	CED	BW	WW	YW	MILK	TM	ME	HPG	CEM	STAY	MARB	REA	FAT
EPD	6	-2.1	61	97	21	52	0	12	2	16	0.71	0.29	0.03
% Rmk	28%	33%	27%	26%	26%	15%	39%	16%	82%	4%	8%	22%	87%
Wts.		78	622	1178									
Ratio		99	103	101									

82 BIEBER H HUGHES A212

Born: 3/6/2013 Reg: 1617177 100% AR 1A

BASIN HOBO 0545
BIEBER H HUGHES W109
 BASIN ROSE 06T0

GMRA LARAMIE 5110
BIEBER MINERVA 135W A_{oD}: 4
 MPPA 101.3 BIEBER MINERVA 159T

	Ratio	
ADG	3.55	102
WDA	3.33	105
AScr.	37.5	
CE	**	
Grw.Sc.	G6	

	CED	BW	WW	YW	MILK	TM	ME	HPG	CEM	STAY	MARB	REA	FAT
EPD	3	-1.6	68	102	19	53	7	12	5	16	0.27	-0.13	0.11
% Rmk	57%	42%	10%	17%	47%	12%	90%	16%	42%	2%	82%	93%	99%
Wts.		85	673	1241									
Ratio		100	109	106									

83 BIEBER SAMURAI A511

Born: 4/27/2013 Reg: 1619821 100% AR 1A

LCC CHEYENNE B221L
BIEBER ROUSE SAMURAI X22
 GHR MARITA R31

BASIN TREND SETTER 6074
BASIN PRIMROSE 24T9 A_{oD}: 6
 MPPA 106.4 BASIN PRIMROSE 2043

	Ratio	
ADG	3.58	ET
WDA	3.65	ET
AScr.	37.1	
CE	***	
Grw.Sc.	G6	

	CED	BW	WW	YW	MILK	TM	ME	HPG	CEM	STAY	MARB	REA	FAT
EPD	9	-4.4	73	109	32	68	7	10	6	13	1	0.25	0.09
% Rmk	11%	8%	4%	9%	1%	1%	89%	45%	28%	18%	1%	27%	99%
Wts.		86	740	1313									
Ratio		ET	ET	ET									

84 ROUSE CYCLONE 24A

Born: 1/31/2013 Reg: 1602826 100% AR 1A

HXC CONQUEST 4405P
LSF CYCLONE 9934W
 LSF GILDA S6107 U8084

LCOC HIGH NOON A093R
ROUSE SUNFLOWER 20Y A_{oD}: 2
 MPPA 104 BASIN FLOWER 0692

	Ratio	
ADG	3.01	108
WDA	3.03	109
AScr.	35.4	
CE	***	
Grw.Sc.	G6	

	CED	BW	WW	YW	MILK	TM	ME	HPG	CEM	STAY	MARB	REA	FAT
EPD	7	-4.9	67	108	26	59	7	7	5	11	0.99	0.06	0.06
% Rmk	21%	6%	13%	10%	5%	2%	93%	90%	42%	42%	1%	62%	99%
Wts.		58	701	1183									
Ratio		91	110	108									



EPD Averages for Non Parents under Two years of Age

CED 4 / BW -1.0 / WW 56 / YW 83 / MILK 20 / TM 48 / ME 1 / HPG 10 / CEM 5 / STAY 11 / MARB .43 / REA .15

BULLS

85

RREDS EPIC 312A

Born: 3/28/2013 Reg: 1606871 100% AR 1A

BECKTON EPIC R397 K
BECKTON KIT F468 JL

MLK CRK CORNERSTONE JC
MLK CRK ASTER 175 AoD: 12
MPPA 100.8 MLK CRK ASTER 462

Ratio		
ADG	2.93	ET
WDA	3.29	ET
AScr.	38.2	
CE	**	
Grw.Sc.	G4	

	CED	BW	WW	YW	MILK	TM	ME	HPG	CEM	STAY	MARB	REA	FAT
EPD	3	-1.4	53	88	18	45	-3	12	3	13	0.28	0.18	0.03
%Rank	57%	45%	58%	45%	52%	58%	24%	14%	71%	22%	80%	38%	87%
Wts.		94	708	1179									
Ratio		ET	ET	ET									

86

BIEBER EPIC A266

Born: 3/11/2013 Reg: 1616769 100% AR 1A

BIEBER ROOSEVELT W384
BIEBER ROLLIN DEEP Y118
BIEBER TILLY 399W

BASIN CHEROKEE 4246
BASIN REBELLA 6922 AoD: 7
MPPA 100.9 BASIN REBELLA J543

Ratio		
ADG	3.75	108
WDA	3.48	110
AScr.	37.6	
CE	*	
Grw.Sc.	G6	

	CED	BW	WW	YW	MILK	TM	ME	HPG	CEM	STAY	MARB	REA	FAT
EPD	10	0.7	73	111	27	63	-4	11	2	12	0.54	0.46	0.02
%Rank	8%	84%	4%	7%	3%	1%	20%	24%	82%	35%	25%	8%	78%
Wts.		102	673	1272									
Ratio		119	109	108									

87

BIEBER H HUGHES A215

Born: 3/7/2013 Reg: 1617170 100% AR 1A

BASIN HOBO 0545
BIEBER H HUGHES W109
BASIN ROSE 06T0

GMRA LARAMIE 5110
BIEBER GOLDIE 127W AoD: 4
MPPA 104.7 BIEBER GOLDIE 145T

Ratio		
ADG	5.13	147
WDA	3.99	126
AScr.	39.5	
CE	**	
Grw.Sc.	G6	

	CED	BW	WW	YW	MILK	TM	ME	HPG	CEM	STAY	MARB	REA	FAT
EPD	1	-1.1	76	137	26	64	14	11	3	17	0.16	-0.18	0.03
%Rank	77%	51%	2%	1%	5%	1%	99%	21%	71%	2%	93%	96%	87%
Wts.		82	689	1510									
Ratio		97	111	128									

88

BIEBER LB EPIC A128

Born: 1/29/2013 Reg: 1616917 100% AR 1A

BECKTON EPIC R397 K
BECKTON KIT F468 JL

LACY GOLD BAR 8123
BIEBER TILLY 143Y AoD: 2
MPPA 102.4 BIEBER TILLY 319W

Ratio		
ADG	2.99	100
WDA	2.8	100
AScr.	28.5	
CE	*	
Grw.Sc.	G6	

	CED	BW	WW	YW	MILK	TM	ME	HPG	CEM	STAY	MARB	REA	FAT
EPD	3	0.3	71	112	19	54	-2	14	3	11	1.23	0.76	0.06
%Rank	57%	78%	7%	6%	50%	9%	29%	4%	71%	49%	1%	1%	99%
Wts.		91	640	1120									
Ratio		114	106	103									

89

BIEBER H HUGHES A235

Born: 3/8/2013 Reg: 1617233 100% AR 1A

BASIN HOBO 0545
BIEBER H HUGHES W109
BASIN ROSE 06T0

BASIN TREND SETTER 6074
BIEBER PRIMROSE 237T AoD: 6
MPPA 104 BIEBER PRIMROSE 9642

Ratio		
ADG	3.54	102
WDA	3.5	111
AScr.	35.5	
CE	*	
Grw.Sc.	G6	

	CED	BW	WW	YW	MILK	TM	ME	HPG	CEM	STAY	MARB	REA	FAT
EPD	6	3.8	78	118	20	59	10	10	8	15	0.47	0.54	0.04
%Rank	28%	99%	2%	3%	36%	2%	98%	56%	10%	8%	38%	3%	93%
Wts.		111	708	1275									
Ratio		129	114	108									

90

ROUSE OLY A05

Born: 1/18/2013 Reg: 1602789 100% AR 1A

RED SSS OLY 554T
VGW OLY 903
VGW TM-DORA 0758

LSF JBOB EXPECTATION 6034S
ROUSE TEANNA Y09 AoD: 2
MPPA 99.6 BATTERSON TEANNA 446P

Ratio		
ADG	3.18	115
WDA	2.86	103
AScr.	32.9	
CE	**	
Grw.Sc.	G6	

	CED	BW	WW	YW	MILK	TM	ME	HPG	CEM	STAY	MARB	REA	FAT
EPD	0	-6.4	53	102	22	49	7	10	9	9	0.63	-0.17	0.03
%Rank	85%	2%	57%	17%	21%	33%	91%	50%	5%	71%	14%	96%	87%
Wts.		53	632	1142									
Ratio		84	99	104									

91

BIEBER GOLDRUSH A341

Born: 4/3/2013 Reg: 1616761 100% AR 1A

CCF GOLD BAR 0251
RHRA GOLD RUSH 402 17T
RHRA MATTIE CHEY 019 402P

BFCK CHEROKEE CNYN 4912
BASIN PRIDE 2048 AoD: 11
MPPA 101.9 BASIN PRIDE 0880

Ratio		
ADG	3.84	110
WDA	3.68	116
AScr.	31.4	
CE	**	
Grw.Sc.	G6	

	CED	BW	WW	YW	MILK	TM	ME	HPG	CEM	STAY	MARB	REA	FAT
EPD	2	-1.8	66	104	26	58	-4	11	-1	13	1.13	0.64	0.04
%Rank	67%	38%	15%	14%	6%	2%	18%	30%	97%	24%	1%	2%	93%
Wts.		83	729	1346									
Ratio		98	118	115									

92

BIEBER REAL MCCOY A214

Born: 3/7/2013 Reg: 1617217 100% AR 1A

BIEBER H HUGHES W109
BIEBER REAL MCCOY Y124
BIEBER TORYANNA 263W

BIEBER MAKIN HAY 9913
BIEBER REBELLA 208X AoD: 3
MPPA 100.6 BASIN REBELLA 6228

Ratio		
ADG	4.01	115
WDA	3.37	110
AScr.	35.5	
CE	*	
Grw.Sc.	G6	

	CED	BW	WW	YW	MILK	TM	ME	HPG	CEM	STAY	MARB	REA	FAT
EPD	8	1.1	77	123	18	56	3	8	1	15	0.71	0.61	0.01
%Rank	15%	89%	2%	2%	56%	5%	64%	87%	90%	8%	8%	2%	61%
Wts.		101	649	1291									
Ratio		122	104	109									

BULLS

93 BIEBER HUGHES A540

Born: 5/1/2013 Reg: 1619847 100% AR 1A

BASIN HOBO 0545
BIEBER H HUGHES W109
 BASIN ROSE 06T0

BASIN EXT 1925
BASIN PRIMROSE 70T9 A0D: 6
 MPPA 103.8 BASIN PRIMROSE 2043

Ratio	
ADG	3.6 ET
WDA	3.47 ET
AScr.	37.3
CE	**
Grw.Sc.	G6

	CED	BW	WW	YW	MILK	TM	ME	HPG	CEM	STAY	MARB	REA	FAT
EPD	7	-2.7	67	104	25	58	4	12	5	18	0.44	0.37	0.06
% Rank	21%	24%	12%	14%	8%	2%	74%	13%	42%	1%	44%	14%	99%
Wts.		93	675	1252									
Ratio		ET	ET	ET									

94 BIEBER H HUGHES A125

Born: 1/28/2013 Reg: 1616969 100% AR 1A

BASIN HOBO 0545
BIEBER H HUGHES W109
 BASIN ROSE 06T0

BIEBER 50 SHILLING U244
BIEBER SAM 268Y A0D: 2
 MPPA 104.4 BASIN SAM 25S4

Ratio	
ADG	3.2 92
WDA	2.96 103
AScr.	34.3
CE	***
Grw.Sc.	G6

	CED	BW	WW	YW	MILK	TM	ME	HPG	CEM	STAY	MARB	REA	FAT
EPD	4	0	67	102	25	58	0	11	2	17	-0.02	-0.04	0.02
% Rank	46%	73%	12%	17%	8%	2%	43%	37%	82%	2%	98%	81%	78%
Wts.		84	669	1183									
Ratio		106	111	102									

95 ROUSE EPIC A84

Born: 3/22/2013 Reg: 1602746 100% AR 1A

BECKTON EPIC K F075
BECKTON EPIC R397 K
 BECKTON KIT F468 JL

BASIN CHEROKEE 4246
BASIN ELDORENE 6413 A0D: 7
 MPPA 98.9 BASIN ELDORENE 4909 BR

Ratio	
ADG	2.76 80
WDA	3.09 94
AScr.	36
CE	**
Grw.Sc.	G5

	CED	BW	WW	YW	MILK	TM	ME	HPG	CEM	STAY	MARB	REA	FAT
EPD	6	-2.5	65	96	17	49	3	14	4	15	0.96	0.45	0.15
% Rank	28%	27%	17%	28%	64%	29%	64%	4%	58%	6%	2%	8%	99%
Wts.		88	669	1111									
Ratio		103	104	91									

96 BIEBER ROOSEVELT A508

Born: 4/26/2013 Reg: 1619818 100% AR 1A

BIEBER ROUGH RIDER 10712
BIEBER ROOSEVELT W384
 BIEBER SHEBA 9602

BIEBER ROMERO 9136
BIEBER MIMI 112T A0D: 6
 MPPA 103.6 BIEBER MIMI 7240

Ratio	
ADG	3.59 ET
WDA	3.53 ET
AScr.	36.1
CE	***
Grw.Sc.	G3

	CED	BW	WW	YW	MILK	TM	ME	HPG	CEM	STAY	MARB	REA	FAT
EPD	8	-0.8	50	76	29	54	-10	11	7	9	0.93	0.28	0
% Rank	15%	57%	68%	71%	2%	9%	5%	33%	17%	72%	2%	23%	44%
Wts.		82	702	1277									
Ratio		ET	ET	ET									

97 BIEBER NORTHREN A144

Born: 2/6/2013 Reg: 1616913 100% AR 1A

RED SSS NORTH 26U
RED SSS NORTHERN 625X
 RED SSS INDIGO 799T

BIEBER OUTRIDER W388
BIEBER SUPRISE 138Y A0D: 2
 MPPA 102.8 BIEBER SUPRISE 203W

Ratio	
ADG	3.76 108
WDA	3.12 109
AScr.	34.6
CE	*
Grw.Sc.	G4

	CED	BW	WW	YW	MILK	TM	ME	HPG	CEM	STAY	MARB	REA	FAT
EPD	3	-0.3	51	75	22	47	-12	9	3	9	0.35	0.07	-0.05
% Rank	57%	67%	64%	72%	25%	42%	3%	67%	71%	71%	66%	60%	3%
Wts.		90	650	1253									
Ratio		113	107	108									

98 BIEBER EPIC A181

Born: 3/3/2013 Reg: 1617143 100% AR 1A

BECKTON EPIC K F075
BECKTON EPIC R397 K
 BECKTON KIT F468 JL

BASIN ENERGIZER 20R5
BASIN ROSE 8403 A0D: 5
 MPPA 96.7 BASIN ROSE 6464

Ratio	
ADG	3.8 109
WDA	3.14 99
AScr.	35.4
CE	***
Grw.Sc.	G5

	CED	BW	WW	YW	MILK	TM	ME	HPG	CEM	STAY	MARB	REA	FAT
EPD	7	-2.3	57	99	17	46	-3	13	6	13	0.69	-0.16	0.05
% Rank	21%	30%	41%	22%	63%	51%	20%	6%	28%	20%	9%	95%	97%
Wts.		84	570	1177									
Ratio		98	92	100									

99 BIEBER REAL MCCOY A249

Born: 3/10/2013 Reg: 1617206 100% AR 1A

BIEBER H HUGHES W109
BIEBER REAL MCCOY Y124
 BIEBER TORYANNA 263W

MESSMER PACKER S008
BIEBER ADELLE 182X A0D: 3
 MPPA 103.6 BIEBER ADELLE 9810

Ratio	
ADG	3.68 105
WDA	3.34 109
AScr.	34.6
CE	*
Grw.Sc.	G6

	CED	BW	WW	YW	MILK	TM	ME	HPG	CEM	STAY	MARB	REA	FAT
EPD	5	2	79	126	15	55	3	10	1	16	0.56	0.84	-0.01
% Rank	36%	96%	1%	1%	76%	7%	62%	46%	90%	3%	22%	1%	22%
Wts.		101	677	1267									
Ratio		122	109	107									

100 BIEBER SAMURAI A524

Born: 4/30/2013 Reg: 1619834 100% AR 1A

LCC CHEYENNE B221L
BIEBER ROUSE SAMURAI X22
 GHR MARITA R31

BASIN CHEROKEE 4246
BASIN LASS 6415 A0D: 7
 MPPA 104.5 BASIN LASS 4126 BR

Ratio	
ADG	3.23 ET
WDA	3.4 ET
AScr.	34.2
CE	***
Grw.Sc.	G5

	CED	BW	WW	YW	MILK	TM	ME	HPG	CEM	STAY	MARB	REA	FAT
EPD	9	-5.8	60	95	25	55	1	11	4	13	0.37	0.27	0.06
% Rank	11%	3%	30%	30%	8%	6%	47%	27%	58%	25%	61%	24%	99%
Wts.		74	700	1217									
Ratio		ET	ET	ET									

EPD Averages for Non Parents under Two years of Age

CED 4 / BW -1.0 / WW 56 / YW 83 / MILK 20 / TM 48 / ME 1 / HPG 10 / CEM 5 / STAY 11 / MARB .43 / REA .15

BULLS

101 ROUSE MIGHTY PACKER A08

Born: 1/22/2013 Reg: 1602779 100% AR 1A

MESSMER PACKER S008
BIEBER MIGHTY PACKER X178
 BIEBER MIMI 112T

LSF JBOB EXPECTATION 6034S
ROUSE MARITA Y54 A0D: 2
 MPPA 96.4 GHR MARITA R31

	Ratio	
ADG	2.9	104
WDA	2.59	93
AScr.	32.1	
CE	**	
Grw. Sc.	G5	

	CED	BW	WW	YW	MILK	TM	ME	HPG	CEM	STAY	MARB	REA	FAT
EPD	4	-1.3	62	96	21	52	-1	11	3	14	1.24	0.17	0.09
% Rank	46%	47%	24%	27%	27%	14%	36%	34%	71%	15%	1%	40%	99%
Wts.		76	581	1046									
Ratio		116	91	95									

102 BIEBER HUGHES A527

Born: 5/1/2013 Reg: 1619837 100% AR 1A

BASIN HOBO 0545
BIEBER H HUGHES W109
 BASIN ROSE 06T0

BASIN EXT 1925
BASIN PRIMROSE 70T9 A0D: 6
 MPPA 103.8 BASIN PRIMROSE 2043

	Ratio	
ADG	3.63	ET
WDA	3.55	ET
AScr.	34.3	
CE	**	
Grw. Sc.	G5	

	CED	BW	WW	YW	MILK	TM	ME	HPG	CEM	STAY	MARB	REA	FAT
EPD	6	-2.2	62	99	25	55	4	12	6	18	0.45	0.28	0.1
% Rank	28%	31%	25%	22%	9%	6%	74%	13%	28%	1%	42%	23%	99%
Wts.		92	700	1280									
Ratio		ET	ET	ET									

103 BIEBER LB SAMURAI A149

Born: 2/12/2013 Reg: 1617013 100% AR 1A

LCC CHEYENNE B221L
BIEBER ROUSE SAMURAI X22
 GHR MARITA R31

LCOC HIGH NOON A093R
BIEBER LANA 358Y A0D: 2
 MPPA 102 BIEBER LANA 10050

	Ratio	
ADG	3.69	106
WDA	3.04	106
AScr.	32.8	
CE	***	
Grw. Sc.	G6	

	CED	BW	WW	YW	MILK	TM	ME	HPG	CEM	STAY	MARB	REA	FAT
EPD	9	-4.9	59	104	24	54	13	8	8	12	1.1	0	0.06
% Rank	11%	6%	35%	14%	10%	10%	99%	89%	10%	34%	1%	74%	99%
Wts.		71	638	1229									
Ratio		92	105	105									

104 BIEBER CYCLONE A223

Born: 3/7/2013 Reg: 1616914 100% AR II

TE MANIA ADA A149
PARINGA IRON ORE E27
 STORTH OAKS LOWAN C1(TW)

GMRA MAKE IT EASY 8226
BIEBER TORYANNA 139X A0D: 3
 MPPA 100.4 BIEBER TORYANNA 111T

	Ratio	
ADG	3.6	103
WDA	3.15	102
AScr.	36.5	
CE	**	
Grw. Sc.	G6	

	CED	BW	WW	YW	MILK	TM	ME	HPG	CEM	STAY	MARB	REA	FAT
EPD	2	-0.7	64	104	17	49	-6	11	7	8	1.69	0.51	0
% Rank	67%	59%	20%	14%	66%	33%	12%	36%	17%	82%	1%	6%	44%
Wts.		76	628	1205									
Ratio		93	101	102									

Black

105 BIEBER SAMURAI A537

Born: 5/2/2013 Reg: 1619844 100% AR 1A

LCC CHEYENNE B221L
BIEBER ROUSE SAMURAI X22
 GHR MARITA R31

BASIN TREND SETTER 6074
BASIN PRIMROSE 24T9 A0D: 6
 MPPA 106.4 BASIN PRIMROSE 2043

	Ratio	
ADG	3.69	ET
WDA	3.67	ET
AScr.	36.3	
CE	***	
Grw. Sc.	G6	

	CED	BW	WW	YW	MILK	TM	ME	HPG	CEM	STAY	MARB	REA	FAT
EPD	8	-3.2	68	101	31	65	7	10	7	13	1.2	0.44	0.06
% Rank	15%	18%	10%	18%	1%	1%	89%	45%	17%	18%	1%	9%	99%
Wts.		87	729	1319									
Ratio		ET	ET	ET									

106 BIEBER SAMURAI A543

Born: 5/4/2013 Reg: 1619850 100% AR 1A

LCC CHEYENNE B221L
BIEBER ROUSE SAMURAI X22
 GHR MARITA R31

BASIN TREND SETTER 6074
BASIN PRIMROSE 24T9 A0D: 6
 MPPA 106.4 BASIN PRIMROSE 2043

	Ratio	
ADG	3.21	ET
WDA	3.46	ET
AScr.	33.4	
CE	***	
Grw. Sc.	G6	

	CED	BW	WW	YW	MILK	TM	ME	HPG	CEM	STAY	MARB	REA	FAT
EPD	8	-4.3	72	105	31	67	7	10	6	13	1.11	0.22	0.08
% Rank	15%	9%	5%	13%	1%	1%	89%	45%	28%	18%	1%	31%	99%
Wts.		87	717	1230									
Ratio		ET	ET	ET									



BULLS

107 BIEBER JERICHO A305

Born: 3/25/2013 Reg: 1617101 93.8% AR 6.2% UKN 1B

BECKTON EPIC K F075
BECKTON EPIC R397 K
 BECKTON KIT F468 JL

5L NORSEMAN KING 2291
BD3P DURHEIM 925 AoD: 4
 MPPA 100.4 DURHEIM 815

		Ratio	
ADG	3.79	115	
WDA	3.49	109	
AScr.	34.1		
CE	**		
Grw.Sc.	G6		

	CED	BW	WW	YW	MILK	TM	ME	HPG	CEM	STAY	MARB	REA	FAT
EPD	5	-0.6	63	109	17	49	-7	12	4	12	0.52	0.75	0.06
% Rank	36%	62%	21%	9%	63%	32%	9%	18%	58%	35%	28%	1%	99%
Wts.		93	679	1275									
Ratio		107	105	109									

108 BIEBER ACC ROOSEVELT A103

Born: 4/4/2013 Reg: 1596872 100% AR 1A

BIEBER ROUGH RIDER 10712
BIEBER ROOSEVELT W384
 BIEBER SHEBA 9602

BIEBER CHANCELLOR 10784
BIEBER SIERRA 268W AoD: 4
 MPPA 100 BIEBER SIERRA 171S

		Ratio	
ADG	2.57	87	
WDA	3.2	100	
AScr.	37.4		
CE	***		
Grw.Sc.	G4		

	CED	BW	WW	YW	MILK	TM	ME	HPG	CEM	STAY	MARB	REA	FAT
EPD	11	-2.1	52	81	29	56	-9	12	9	9	0.67	0.25	0.02
% Rank	5%	33%	60%	61%	1%	6%	5%	15%	5%	71%	10%	27%	78%
Wts.		80	741	1153									
Ratio		88	103	97									

109 BIEBER EPIC A496

Born: 3/30/2013 Reg: 1619766 100% AR 1A

BECKTON EPIC K F075
BECKTON EPIC R397 K
 BECKTON KIT F468 JL

BIEBER MAKE MIMI 7249
BIEBER GALEE 9513 AoD: 10
 MPPA 101.1 BIEBER GALEE 7079

		Ratio	
ADG	4.17	ET	
WDA	3.3	ET	
AScr.	35.2		
CE	*		
Grw.Sc.	G6		

	CED	BW	WW	YW	MILK	TM	ME	HPG	CEM	STAY	MARB	REA	FAT
EPD	-1	1.8	76	122	15	52	4	12	1	12	0.9	0.5	0.04
% Rank	90%	95%	2%	2%	81%	14%	75%	18%	90%	29%	2%	6%	93%
Wts.		95	590	1259									
Ratio		ET	ET	ET									

110 BIEBER SAMURAI A530

Born: 5/1/2013 Reg: 1619840 100% AR 1A

LCC CHEYENNE B221L
BIEBER ROUSE SAMURAI X22
 GHR MARITA R31

BASIN TREND SETTER 6074
BASIN PRIMROSE 24T9 AoD: 6
 MPPA 106.4 BASIN PRIMROSE 2043

		Ratio	
ADG	3.02	ET	
WDA	3.41	ET	
AScr.	35.3		
CE	***		
Grw.Sc.	G5		

	CED	BW	WW	YW	MILK	TM	ME	HPG	CEM	STAY	MARB	REA	FAT
EPD	8	-4.1	64	91	28	60	7	10	6	13	1.14	0.07	0.1
% Rank	15%	10%	19%	37%	2%	1%	89%	45%	28%	18%	1%	60%	99%
Wts.		82	726	1209									
Ratio		ET	ET	ET									

111 BIEBER HUGHES A378

Born: 4/14/2013 Reg: 1617008 87.5% AR 12.5% UKN 1B

BASIN HOBO 0545
BIEBER H HUGHES W109
 BASIN ROSE 06T0

LMG BO 4370
BD3P DURHEIM 343 AoD: 10
 MPPA 106.9 DURHEIM 114BD3P

		Ratio	
ADG	3.51	107	
WDA	3.63	110	
AScr.	36.7		
CE	*		
Grw.Sc.	G6		

	CED	BW	WW	YW	MILK	TM	ME	HPG	CEM	STAY	MARB	REA	FAT
EPD	-2	3.7	70	104	19	54	-1	10	1	14	0.22	0.38	0.03
% Rank	95%	99%	8%	13%	42%	8%	31%	49%	90%	14%	88%	13%	87%
Wts.		105	746	1296									
Ratio		119	115	112									

112 BIEBER H HUGHES A115

Born: 1/27/2013 Reg: 1616908 100% AR 1A

BASIN HOBO 0545
BIEBER H HUGHES W109
 BASIN ROSE 06T0

LACY GOLD BAR 8123
BIEBER RED GIRL 129Y AoD: 2
 MPPA BIEBER RED GIRL 341W

		Ratio	
ADG	3.94	TW	
WDA	2.95	TW	
AScr.	33.2		
CE	**		
Grw.Sc.	G6		

	CED	BW	WW	YW	MILK	TM	ME	HPG	CEM	STAY	MARB	REA	FAT
EPD	2	0.2	72	116	17	53	5	10	5	15	0.44	0.45	0.03
% Rank	67%	77%	5%	4%	62%	11%	77%	57%	42%	6%	44%	8%	87%
Wts.		56	581	1213									
Ratio		TW	TW	TW									

113 BIEBER HUGHES A501

Born: 4/3/2013 Reg: 1619771 100% AR 1A

BASIN HOBO 0545
BIEBER H HUGHES W109
 BASIN ROSE 06T0

BASIN TREND SETTER 6074
BIEBER SUPRISE 262U AoD: 5
 MPPA 103.1 BIEBER SUPRISE 8957

		Ratio	
ADG	3.38	ET	
WDA	3.12	ET	
AScr.	31.4		
CE	**		
Grw.Sc.	G5		

	CED	BW	WW	YW	MILK	TM	ME	HPG	CEM	STAY	MARB	REA	FAT
EPD	4	-0.9	63	95	25	56	12	11	6	15	0.53	-0.02	0.02
% Rank	46%	55%	23%	28%	8%	5%	99%	34%	28%	8%	26%	78%	78%
Wts.		70	612	1152									
Ratio		ET	ET	ET									

114 BIEBER CYCLONE A509

Born: 4/26/2013 Reg: 1619819 100% AR 1A

HXC CONQUEST 4405P
LSF CYCLONE 9934W
 LSF GILDA S6107 U8084

BASIN HOBO 79E
BASIN LASS 4001 BR AoD: 9
 MPPA 103.9 SODAK LASS K0035

		Ratio	
ADG	3.1	ET	
WDA	3.42	ET	
AScr.	36.1		
CE	**		
Grw.Sc.	G5		

	CED	BW	WW	YW	MILK	TM	ME	HPG	CEM	STAY	MARB	REA	FAT
EPD	5	-2	59	94	25	55	4	9	3	12	0.44	0.41	0
% Rank	36%	35%	33%	30%	8%	8%	74%	64%	71%	33%	44%	11%	44%
Wts.		95	719	1217									
Ratio		ET	ET	ET									

EPD Averages for Non Parents under Two years of Age

CED 4 / BW -1.0 / WW 56 / YW 83 / MILK 20 / TM 48 / ME 1 / HPG 10 / CEM 5 / STAY 11 / MARB .43 / REA .15

BULLS

115

BIEBER EPIC A234

Born: 3/8/2013 Reg: 1617133 100% AR 1A

BECKTON EPIC R397 K
BECKTON KIT F468 JL

BASIN TREND SETTER 6074
MPPA 100
BASIN BONNEBELL 7451 A_{oD}: 6
BASIN BONNEBELL 4041

Ratio		
ADG	3.13	90
WDA	3.13	99
AScr.	35.5	
CE	*	
Grw.Sc.	G6	

	CED	BW	WW	YW	MILK	TM	ME	HPG	CEM	STAY	MARB	REA	FAT
EPD	3	1.7	70	102	21	56	-1	13	6	14	0.74	0.09	0.13
% Rank	57%	94%	7%	17%	31%	5%	32%	6%	28%	11%	6%	56%	99%
Wts.		103	636	1137									
Ratio		120	103	97									

116

ROUSE OLY 68A

Born: 3/8/2013 Reg: 1602818 100% AR 1A

RED SSS OLY 554T
VGW OLY 903
VGW TM-DORA 0758

LCC RIBEYE A133L
DPB MARGE 13R A_{oD}: 8
MPPA 98
FMB MISS RED DAWN 71M

Ratio		
ADG	3.48	101
WDA	3.29	100
AScr.	35.5	
CE	**	
Grw.Sc.	G5	

	CED	BW	WW	YW	MILK	TM	ME	HPG	CEM	STAY	MARB	REA	FAT
EPD	0	-4.1	54	96	18	45	4	10	1	10	0.07	0.14	-0.02
% Rank	85%	10%	53%	27%	56%	56%	73%	44%	90%	64%	97%	46%	12%
Wts.		77	642	1199									
Ratio		90	100	99									

117 BIEBER ROLLIN DEEP A500

Born: 4/3/2013 Reg: 1619770 100% AR 1A

BIEBER ROOSEVELT W384
BIEBER ROLLIN DEEP Y118
BIEBER TILLY 399W

C A FUTURE DIRECTION 5321
BASIN ROSE 710P A_{oD}: 9
MPPA 98.4
BASIN ROSE F521

Ratio		
ADG	3.35	ET
WDA	3.03	ET
AScr.	33.4	
CE	*	
Grw.Sc.	G5	

	CED	BW	WW	YW	MILK	TM	ME	HPG	CEM	STAY	MARB	REA	FAT
EPD	11	-2.1	58	91	28	57	-8	14	9	8	1.16	1.14	-0.05
% Rank	5%	33%	40%	38%	2%	4%	7%	5%	5%	82%	1%	1%	3%
Wts.		115	583	1121									
Ratio		ET	ET	ET									

118 BIEBER HUGHES A507

Born: 4/25/2013 Reg: 1619817 100% AR 1A

BASIN HOBO 0545
BIEBER H HUGHES W109
BASIN ROSE 06T0

BASIN TREND SETTER 6074
MPPA 103.1
BIEBER SUPRISE 262U A_{oD}: 5
BIEBER SUPRISE 8957

Ratio		
ADG	2.84	ET
WDA	3.4	ET
AScr.	40.1	
CE	***	
Grw.Sc.	G6	

	CED	BW	WW	YW	MILK	TM	ME	HPG	CEM	STAY	MARB	REA	FAT
EPD	7	-3	65	100	25	58	12	11	7	15	0.5	0.09	0.02
% Rank	21%	20%	16%	20%	7%	3%	99%	34%	17%	8%	32%	56%	78%
Wts.		85	745	1200									
Ratio		ET	ET	ET									

119

BIEBER H HUGHES A133

Born: 1/31/2013 Reg: 1616970 100% AR 1A

BASIN HOBO 0545
BIEBER H HUGHES W109
BASIN ROSE 06T0

BIEBER 50 SHILLING U244
MPPA 100
BIEBER ROSE 270Y A_{oD}: 2
BASIN ROSE 7468

Ratio		
ADG	4.34	125
WDA	3.15	110
AScr.	32.4	
CE	***	
Grw.Sc.	G6	

	CED	BW	WW	YW	MILK	TM	ME	HPG	CEM	STAY	MARB	REA	FAT
EPD	8	-1.9	66	109	25	58	4	11	4	18	0.8	0.38	0.03
% Rank	15%	36%	13%	9%	9%	3%	69%	24%	58%	1%	4%	13%	87%
Wts.		85	606	1301									
Ratio		107	100	112									

120

BIEBER H HUGHES A216

Born: 3/7/2013 Reg: 1617181 100% AR 1A

BASIN HOBO 0545
BIEBER H HUGHES W109
BASIN ROSE 06T0

BIEBER MAXIMUS 9663
MPPA 104
BIEBER MIMI 144T A_{oD}: 6
BIEBER MIMI 9566

Ratio		
ADG	3.93	113
WDA	3.31	105
AScr.	33.5	
CE	**	
Grw.Sc.	G6	

	CED	BW	WW	YW	MILK	TM	ME	HPG	CEM	STAY	MARB	REA	FAT
EPD	4	-1.3	63	101	23	54	6	11	2	14	0.43	0.09	-0.01
% Rank	46%	47%	23%	18%	15%	8%	84%	35%	82%	10%	47%	56%	22%
Wts.		86	597	1225									
Ratio		100	97	104									

121

BIEBER CYCLONE A218

Born: 3/7/2013 Reg: 1617245 100% AR 1A

TE MANIA ADA A149
PARINGA IRON ORE E27
STORTH OAKS LOWAN C1(TW)

BASIN TREND SETTER 6074
MPPA 99.8
BASIN PRIMROSE 24T8 A_{oD}: 6
BASIN PRIMROSE 2043

Ratio		
ADG	3.38	102
WDA	3.23	101
AScr.	39.5	
CE	***	
Grw.Sc.	G4	

	CED	BW	WW	YW	MILK	TM	ME	HPG	CEM	STAY	MARB	REA	FAT
EPD	6	-2.2	52	82	25	51	-7	10	7	9	1.46	0.71	0
% Rank	28%	31%	60%	58%	7%	19%	9%	49%	17%	73%	1%	1%	44%
Wts.		84	640	1181									
Ratio		98	99	101									

122

BIEBER EPIC A541

Born: 5/3/2013 Reg: 1619848 100% AR 1A

BECKTON EPIC K F075
BECKTON EPIC R397 K
BECKTON KIT F468 JL

BIEBER MAKE MIMI 7249
MPPA 104.9
BIEBER TILLY 311S A_{oD}: 7
BIEBER TILLY 7334

Ratio		
ADG	3.17	ET
WDA	3.49	ET
AScr.	38.3	
CE	**	
Grw.Sc.	G6	

	CED	BW	WW	YW	MILK	TM	ME	HPG	CEM	STAY	MARB	REA	FAT
EPD	1	-1.2	69	109	19	53	1	12	-1	13	0.94	0.57	0.02
% Rank	77%	49%	9%	9%	47%	11%	46%	13%	97%	18%	2%	3%	78%
Wts.		60	739	1246									
Ratio		ET	ET	ET									

BULLS

123

BIEBER OLY A165

Born: 2/26/2013 Reg: 1616709 100% AR 1A

RED SSS OLY 554T
VGW OLY 903
 VGW TM-DORA 0758
 BIEBER ROMERO 9136
BIEBER ROSE 322W AoD: 4
 MPPA 102 BIEBER ROSE 8342

	Ratio	
ADG	3.44	99
WDA	3.2	101
AScr.	36.2	
CE	**	
Grw.Sc.	G5	

	CED	BW	WW	YW	MILK	TM	ME	HPG	CEM	STAY	MARB	REA	FAT
EPD	1	-4.9	56	100	20	48	6	10	2	9	0.01	0.07	0.02
% Rank	77%	6%	45%	21%	42%	39%	86%	39%	82%	70%	97%	60%	78%
Wts.		73	648	1199									
Ratio		86	105	102									

124

BIEBER CYCLONE A532

Born: 5/1/2013 Reg: 1619841 100% AR 1A

HXC CONQUEST 4405P
LSF CYCLONE 9934W
 LSF GILDA S6107 U8084
 BASIN EXT H695
BASIN DYNAMO 3016 AoD: 10
 MPPA 102.9 BASIN DYNAMO 0881

	Ratio	
ADG	2.84	ET
WDA	3.21	ET
AScr.	33.3	
CE	***	
Grw.Sc.	G5	

	CED	BW	WW	YW	MILK	TM	ME	HPG	CEM	STAY	MARB	REA	FAT
EPD	11	-4.7	55	90	25	53	1	9	8	11	0.84	0.22	0.07
% Rank	5%	6%	49%	40%	6%	12%	46%	68%	10%	53%	3%	31%	99%
Wts.		81	684	1141									
Ratio		ET	ET	ET									



Lot 127 has a pedigree that is stack with great sires. His data has 5 traits in the top 25% of the Red Angus Breed.

125

BIEBER ROOSEVELT A506

Born: 4/23/2013 Reg: 1619816 100% AR 1A

BIEBER ROUGH RIDER 10712
BIEBER ROOSEVELT W384
 BIEBER SHEBA 9602
 BASIN HOBO 79E
BASIN LASS 4001 BR AoD: 9
 MPPA 103.9 SODAK LASS K0035

	Ratio	
ADG	2.9	ET
WDA	3.09	ET
AScr.	34	
CE	***	
Grw.Sc.	G3	

	CED	BW	WW	YW	MILK	TM	ME	HPG	CEM	STAY	MARB	REA	FAT
EPD	7	-1.1	40	60	31	51	-8	12	9	13	0.67	0.19	0
% Rank	21%	51%	91%	92%	1%	21%	8%	19%	5%	24%	10%	36%	44%
Wts.		84	641	1105									
Ratio		ET	ET	ET									

126

BIEBER SAMURAI A531

Born: 5/1/2013 Reg: 1652140 100% AR 1A

LCC CHEYENNE B221L
BIEBER ROUSE SAMURAI X22
 GHR MARITA R31
 BFCK CHEROKEE CNYN 4912
BASIN PRIDE 2048 AoD: 11
 MPPA 101.9 BASIN PRIDE 0880

	Ratio	
ADG	2.39	ET
WDA	3.31	ET
AScr.	32.3	
CE	***	
Grw.Sc.	G5	

	CED	BW	WW	YW	MILK	TM	ME	HPG	CEM	STAY	MARB	REA	FAT
EPD	6	-5.1	59	92	25	55	1	11	4	13	0.57	0.16	0.03
% Rank	28%	5%	36%	36%	7%	8%	47%	27%	58%	24%	20%	42%	87%
Wts.		76	770	1154									
Ratio		ET	ET	ET									

127

BIEBER SAMURAI A193

Born: 3/5/2013 Reg: 1617230 100% AR 1A

LCC CHEYENNE B221L
BIEBER ROUSE SAMURAI X22
 GHR MARITA R31
 LCOC HIGH NOON A093R
BIEBER TILLY 233U AoD: 5
 MPPA 101.3 BIEBER TILLY 7334

	Ratio	
ADG	4.12	118
WDA	3.41	108
AScr.	35.4	
CE	***	
Grw.Sc.	G6	

	CED	BW	WW	YW	MILK	TM	ME	HPG	CEM	STAY	MARB	REA	FAT
EPD	5	-3.6	67	113	22	56	8	9	3	11	1.27	0.57	0.04
% Rank	36%	14%	12%	5%	21%	5%	95%	78%	71%	46%	1%	3%	93%
Wts.		80	615	1275									
Ratio		93	99	108									



EPD Averages for Non Parents under Two years of Age

CED 4 / BW -1.0 / WW 56 / YW 83 / MILK 20 / TM 48 / ME 1 / HPG 10 / CEM 5 / STAY 11 / MARB .43 / REA .15

BULLS

128 BIEBER LB H HUGHES A118

Born: 1/27/2013 Reg: 1616957 100% AR 1A

BASIN HOBO 0545
BIEBER H HUGHES W109
 BASIN ROSE 06T0

BIEBER ROOSEVELT W384
BIEBER PRINOLA 233Y A_{oD}: 2
 MPPA 103.2 BIEBER PRINOLA 9559

	Ratio	
ADG	3.34	96
WDA	2.96	103
AScr.	33.2	
CE	***	
Grw.Sc.	G4	

	CED	BW	WW	YW	MILK	TM	ME	HPG	CEM	STAY	MARB	REA	FAT
EPD	9	-1.6	56	85	24	52	-1	9	7	15	-0.02	0.26	-0.03
% Rank	11%	42%	47%	52%	13%	18%	34%	72%	17%	7%	98%	25%	7%
Wts.		82	655	1191									
Ratio		104	108	102									

129 BIEBER OLY A112

Born: 1/26/2013 Reg: 1616903 100% AR 1A

RED SSS OLY 554T
VGW OLY 903
 VGW TM-DORA 0758

BIEBER GUN SLINGER W361
BIEBER TINA 118Y A_{oD}: 2
 MPPA 100.8 BIEBER TINA 244W

	Ratio	
ADG	3.88	111
WDA	3.02	105
AScr.	35.2	
CE	*	
Grw.Sc.	G6	

	CED	BW	WW	YW	MILK	TM	ME	HPG	CEM	STAY	MARB	REA	FAT
EPD	-2	-0.2	63	116	16	48	7	8	4	8	0.76	0.4	0
% Rank	95%	69%	21%	4%	69%	36%	91%	85%	58%	80%	6%	11%	44%
Wts.		91	616	1237									
Ratio		114	102	106									

130 BIEBER ROOSEVELT A221

Born: 3/7/2013 Reg: 1617155 100% AR 1A

BIEBER ROUGH RIDER 10712
BIEBER ROOSEVELT W384
 BIEBER SHEBA 9602

LSF JBOB EXPECTATION 6034S
BIEBER LASS 104X A_{oD}: 3
 MPPA 102.3 BIEBER LASS 187U

	Ratio	
ADG	4.12	118
WDA	3.46	112
AScr.	35.5	
CE	**	
Grw.Sc.	G6	

	CED	BW	WW	YW	MILK	TM	ME	HPG	CEM	STAY	MARB	REA	FAT
EPD	6	1	66	103	27	60	-6	9	7	11	0.91	0.49	0.02
% Rank	28%	88%	15%	15%	3%	1%	12%	66%	17%	46%	2%	7%	78%
Wts.		90	662	1323									
Ratio		109	106	112									

131 RREDS OLY 303A

Born: 3/2/2013 Reg: 1599550 100% AR 1A

RED SSS OLY 554T
VGW OLY 903
 VGW TM-DORA 0758

BFCK CHEROKEE CNYN 4912
BASIN LAURA 21R5 A_{oD}: 8
 MPPA 103.6 BASIN LAURA J662

	Ratio	
ADG	1.68	54
WDA	3.32	97
AScr.	35.3	
CE	**	
Grw.Sc.	G4	

	CED	BW	WW	YW	MILK	TM	ME	HPG	CEM	STAY	MARB	REA	FAT
EPD	1	-3.1	63	90	17	48	8	12	-1	12	0.56	0.36	-0.01
% Rank	77%	19%	23%	39%	63%	34%	94%	13%	97%	39%	22%	14%	22%
Wts.		78	882	1150									
Ratio		96	120	94									

132 BIEBER ROLLIN DEEP A211

Born: 3/6/2013 Reg: 1617271 100% AR 1A

BIEBER ROOSEVELT W384
BIEBER ROLLIN DEEP Y118
 BIEBER TILLY 399W

BIEBER ROMERO 9136
BIEBER TORYANNA 299S A_{oD}: 7
 MPPA 99.8 BIEBER TORYANNA 7498

	Ratio	
ADG	3.74	107
WDA	3.19	101
AScr.	34.5	
CE	**	
Grw.Sc.	G5	

	CED	BW	WW	YW	MILK	TM	ME	HPG	CEM	STAY	MARB	REA	FAT
EPD	6	-0.2	59	91	24	53	-2	11	4	10	1	0.57	0.03
% Rank	28%	69%	35%	37%	13%	12%	30%	30%	58%	67%	1%	3%	87%
Wts.		92	581	1179									
Ratio		107	94	100									

133 RREDS EPIC 302A

Born: 2/28/2013 Reg: 1599553 100% AR 1A

BECKTON EPIC K F075
BECKTON EPIC R397 K
 BECKTON KIT F468 JL

BASIN EXT 8628
BIEBER SUPRISE 252Y A_{oD}: 2
 MPPA 97.2 BIEBER SUPRISE 9307

	Ratio	
ADG	3.79	93
WDA	3.16	92
AScr.	35.3	
CE	**	
Grw.Sc.	G5	

	CED	BW	WW	YW	MILK	TM	ME	HPG	CEM	STAY	MARB	REA	FAT
EPD	4	-2.6	62	100	15	46	4	14	5	13	0.31	0.06	0.04
% Rank	46%	25%	24%	21%	78%	49%	70%	4%	42%	20%	75%	62%	93%
Wts.		82	647	1254									
Ratio		98	93	93									

134 ROUSE EPIC A80

Born: 3/18/2013 Reg: 1602732 100% AR 1A

BECKTON EPIC K F075
BECKTON EPIC R397 K
 BECKTON KIT F468 JL

BASIN HOBO 79E
BASIN CHINOOK 06P7 A_{oD}: 9
 MPPA 103.2 CHINOOK 06D

	Ratio	
ADG	2.87	83
WDA	3.16	96
AScr.	32.9	
CE	**	
Grw.Sc.	G4	

	CED	BW	WW	YW	MILK	TM	ME	HPG	CEM	STAY	MARB	REA	FAT
EPD	2	-1.9	58	89	22	51	0	14	6	16	0.48	0.09	0.11
% Rank	67%	36%	39%	43%	21%	20%	42%	3%	28%	3%	36%	56%	99%
Wts.		85	686	1146									
Ratio		99	107	94									

135 BIEBER EPIC A298

Born: 3/24/2013 Reg: 1617100 93.5% AR 6.3% UKN1B

BECKTON EPIC K F075
BECKTON EPIC R397 K
 BECKTON KIT F468 JL

MULTIPLE SIRES
BD3P DURHEIM 922 A_{oD}: 4
 MPPA 101.4 DURHEIM 504BD3P

	Ratio	
ADG	3.8	115
WDA	3.43	107
AScr.	33	
CE	**	
Grw.Sc.	G5	

	CED	BW	WW	YW	MILK	TM	ME	HPG	CEM	STAY	MARB	REA	FAT
EPD	4	-1.9	59	100	19	48	-9	13	6	9	0.16	0.49	0.15
% Rank	46%	36%	33%	20%	51%	35%	5%	9%	28%	72%	93%	7%	99%
Wts.		84	660	1258									
Ratio		97	102	108									

BULLS

136

BIEBER EPIC A229

Born: 3/8/2013 Reg: 1616875 71.9% AR 25% SM 3.1% UKN III

BECKTON EPIC K F075
BECKTON EPIC R397 K
 BECKTON KIT F468 JL

WS BEEF MAKER R13
BD3P DURHEIM 48 A oD: 3
 MPPA 103.4 DURHEIM 549

	Ratio	
ADG	3.58	123
WDA	3.36	112
AScr.	35.5	
CE	*	
Grw.Sc.	G6	

	CED	BW	WW	YW	MILK	TM	ME	HPG	CEM	STAY	MARB	REA	FAT
EPD	1	-1.9	66	109	21	54	-9	13	5	10	0.34	0.35	0.09
% Rank	77%	36%	14%	9%	27%	9%	6%	9%	42%	67%	68%	15%	99%
Wts.		78	698	1261									
Ratio		93	108	114									

137

BIEBER ROOSEVELT A187

Born: 3/3/2013 Reg: 1617205 100% AR 1A

BIEBER ROUGH RIDER 10712
BIEBER ROOSEVELT W384
 BIEBER SHEBA 9602

BECKTON EPIC U368 KM
BIEBER ANGELA 180X A oD: 3
 MPPA 100.3 BIEBER ANGELA 104U

	Ratio	
ADG	3.57	102
WDA	3.14	102
AScr.	37.4	
CE	***	
Grw.Sc.	G4	

	CED	BW	WW	YW	MILK	TM	ME	HPG	CEM	STAY	MARB	REA	FAT
EPD	10	-4.5	53	82	35	61	-8	13	7	12	0.96	0.11	0.04
% Rank	8%	7%	59%	58%	1%	1%	8%	7%	17%	29%	2%	52%	93%
Wts.		70	633	1204									
Ratio		86	102	102									

138

BIEBER H HUGHES A259

Born: 3/11/2013 Reg: 1616814 96.9% AR 3.1% UKN 1B

BASIN HOBO 0545
BIEBER H HUGHES W109
 BASIN ROSE 06T0
 RED CROWFOOT OLE'S OSCAR

137 BD3P A oD: 2
 MPPA 102.8 BD3P DURHEIM 938

	Ratio	
ADG	3.53	109
WDA	3.17	106
AScr.	30.6	
CE	***	
Grw.Sc.	G5	

	CED	BW	WW	YW	MILK	TM	ME	HPG	CEM	STAY	MARB	REA	FAT
EPD	4	-3.5	60	96	21	51	-3	8	6	14	0.14	0.59	0.01
% Rank	46%	15%	33%	27%	29%	21%	23%	83%	28%	15%	94%	2%	61%
Wts.		76	674	1229									
Ratio		95	107	108									

139

BIEBER OLY A105

Born: 1/24/2013 Reg: 1616911 100% AR 1A

RED SSS OLY 554T
VGW OLY 903
 VGW TM-DORA 0758
 LACY GOLD BAR 8123

BIEBER LANA 136Y A oD: 2
 MPPA 98.4 BASIN LANA W116

	Ratio	
ADG	4.14	119
WDA	3.01	105
AScr.	32.1	
CE	***	
Grw.Sc.	G6	

	CED	BW	WW	YW	MILK	TM	ME	HPG	CEM	STAY	MARB	REA	FAT
EPD	4	-3.5	57	114	15	43	6	11	4	11	0.26	0.44	0
% Rank	46%	15%	41%	5%	81%	67%	88%	29%	58%	41%	83%	9%	44%
Wts.		79	584	1247									
Ratio		100	96	107									

140

BIEBER H HUGHES A210

Born: 3/6/2013 Reg: 1617259 100% AR 1A

BASIN HOBO 0545
BIEBER H HUGHES W109
 BASIN ROSE 06T0

BIEBER BUTTE T142
BIEBER LINCOLN 279W A oD: 4
 MPPA 102 BIEBER LINCOLN 9354

	Ratio	
ADG	3.69	106
WDA	3.34	106
AScr.	33.5	
CE	**	
Grw.Sc.	G6	

	CED	BW	WW	YW	MILK	TM	ME	HPG	CEM	STAY	MARB	REA	FAT
EPD	1	2.1	77	120	20	58	9	11	5	14	0.15	0.33	0.03
% Rank	77%	96%	2%	2%	40%	2%	96%	27%	42%	10%	94%	17%	87%
Wts.		93	661	1251									
Ratio		110	107	106									

141

BIEBER EPIC A222

Born: 3/7/2013 Reg: 1617142 100% AR 1A

BECKTON EPIC K F075
BECKTON EPIC R397 K
 BECKTON KIT F468 JL

BASIN TREND SETTER 6358
BASIN ENCHANTRESS 8376 A oD: 5
 MPPA 101.6 BASIN ENCHANTRESS 3147

	Ratio	
ADG	3.34	96
WDA	3.15	100
AScr.	35.5	
CE	***	
Grw.Sc.	G5	

	CED	BW	WW	YW	MILK	TM	ME	HPG	CEM	STAY	MARB	REA	FAT
EPD	4	-2.5	62	95	20	51	-2	13	4	14	0.24	0.4	0.11
% Rank	46%	27%	25%	30%	42%	22%	30%	6%	58%	13%	86%	11%	99%
Wts.		79	626	1160									
Ratio		92	101	99									

142

BIEBER LB OLY A178

Born: 3/2/2013 Reg: 1616765 100% AR 1A

RED SSS OLY 554T
VGW OLY 903
 VGW TM-DORA 0758

BASIN TREND SETTER 6074
BASIN ROSE 6441 A oD: 7
 MPPA 99.9 BASIN ROSE 4166

	Ratio	
ADG	3.49	100
WDA	3.27	103
AScr.	38.3	
CE	**	
Grw.Sc.	G5	

	CED	BW	WW	YW	MILK	TM	ME	HPG	CEM	STAY	MARB	REA	FAT
EPD	3	-2.7	54	98	23	50	7	10	3	12	0.16	0.31	0.01
% Rank	57%	24%	53%	24%	15%	25%	90%	40%	71%	34%	93%	19%	61%
Wts.		92	642	1201									
Ratio		107	104	102									

143

BIEBER ROOSEVELT A232

Born: 3/8/2013 Reg: 1617247 100% AR 1A

BIEBER ROUGH RIDER 10712
BIEBER ROOSEVELT W384
 BIEBER SHEBA 9602

BIEBER CHANCELLOR 10784
BIEBER ADELLE 253W A oD: 4
 MPPA 99.7 BIEBER ADELLE 10494

	Ratio	
ADG	3.51	101
WDA	3.11	98
AScr.	33.5	
CE	***	
Grw.Sc.	G4	

	CED	BW	WW	YW	MILK	TM	ME	HPG	CEM	STAY	MARB	REA	FAT
EPD	7	-0.3	56	85	30	58	-8	13	6	11	0.69	0.45	0.02
% Rank	21%	67%	47%	52%	1%	3%	6%	9%	28%	49%	9%	8%	78%
Wts.		87	604	1165									
Ratio		103	98	99									

EPD Averages for Non Parents under Two years of Age

CED 4 / BW -1.0 / WW 56 / YW 83 / MILK 20 / TM 48 / ME 1 / HPG 10 / CEM 5 / STAY 11 / MARB .43 / REA .15

BULLS

144 BIEBER ROOSEVELT A217

Born: 3/7/2013 Reg: 1617168 100% AR 1A

BIEBER ROUGH RIDER 10712
BIEBER ROOSEVELT W384
 BIEBER SHEBA 9602

BIEBER MAKIN HAY 9913
BIEBER RED BIRD 122X A_{oD}: 3
 MPPA 103.1 BASIN REDBIRD 7380

	Ratio	
ADG	3.69	106
WDA	3.17	103
AScr.	32.5	
CE	***	
Grw.Sc.	G6	

	CED	BW	WW	YW	MILK	TM	ME	HPG	CEM	STAY	MARB	REA	FAT
EPD	9	-1.2	62	101	27	58	-2	10	6	12	0.73	1.15	0.02
% Rank	11%	49%	25%	19%	4%	3%	26%	43%	28%	35%	7%	1%	78%
Wts.		86	620	1211									
Ratio		104	100	102									

145 BIEBER OLY A110

Born: 1/26/2013 Reg: 1616955 100% AR 1A

RED SSS OLY 554T
VGW OLY 903
 VGW TM-DORA 0758

LCOC HIGH NOON A093R
BIEBER ADELLE 229Y A_{oD}: 2
 MPPA 98.8 BIEBER ADELLE 267T

	Ratio	
ADG	3.58	103
WDA	2.83	99
AScr.	32.2	
CE	**	
Grw.Sc.	G6	

	CED	BW	WW	YW	MILK	TM	ME	HPG	CEM	STAY	MARB	REA	FAT
EPD	4	-1.6	61	108	15	45	11	8	4	12	0.62	0.47	-0.02
% Rank	46%	42%	27%	9%	80%	54%	99%	84%	58%	38%	14%	8%	12%
Wts.		88	590	1164									
Ratio		111	97	100									

146 BIEBER IRON ORE A108

Born: 1/26/2013 Reg: 1616979 100% AR II

TE MANIA ADA A149
PARINGA IRON ORE E27
 STORTH OAKS LOWAN C1(TW)

BIEBER BOEING W381
BIEBER PRIMROSE 290Y A_{oD}: 2
 MPPA 101.2 BASIN PRIMROSE 72T8

	Ratio	
ADG	4.07	117
WDA	3.11	108
AScr.	33.2	
CE	***	
Grw.Sc.	G6	

	CED	BW	WW	YW	MILK	TM	ME	HPG	CEM	STAY	MARB	REA	FAT
EPD	6	-0.5	58	101	21	50	-9	11	10	9	0.64	0.33	0.01
% Rank	28%	64%	39%	18%	28%	25%	5%	34%	3%	90%	13%	17%	61%
Wts.		83	626	1279									
Ratio		105	103	110									

This bull has some white ahead of the navel is he is Category II.



Data like this bull at Lot 150 are what keep cattlemen eager to keep coming back to Biebers.

147 BIEBER GOLD RUSH A368

Born: 4/11/2013 Reg: 1617117 93.5% AR 6.3% UNK 1B

CCF GOLD BAR 0251
RHRA GOLD RUSH 402 17T
 RHRA MATTIE CHEY 019 402P

LELAND MAKE MIMI 7208T
BD3P DURHEIM 959 A_{oD}: 4
 MPPA 102 DURHEIM 540

	Ratio	
ADG	3.24	99
WDA	3.32	100
AScr.	32.6	
CE	**	
Grw.Sc.	G5	

	CED	BW	WW	YW	MILK	TM	ME	HPG	CEM	STAY	MARB	REA	FAT
EPD	1	1.5	64	103	28	60	-2	9	3	10	0.8	0.33	0.03
% Rank	77%	92%	20%	16%	2%	2%	28%	64%	71%	91%	4%	17%	87%
Wts.		97	687	1195									
Ratio		112	106	103									

148 BIEBER ROOSEVELT A325

Born: 3/30/2013 Reg: 1617242 100% AR 1A

BIEBER ROUGH RIDER 10712
BIEBER ROOSEVELT W384
 BIEBER SHEBA 9602

BIEBER CHANCELLOR 10784
BIEBER MINERVINA 248W A_{oD}: 4
 MPPA 100.4 BIEBER MINERVINA 10000

	Ratio	
ADG	3.53	101
WDA	3.4	108
AScr.	38.2	
CE	**	
Grw.Sc.	G5	

	CED	BW	WW	YW	MILK	TM	ME	HPG	CEM	STAY	MARB	REA	FAT
EPD	6	0.1	66	100	29	63	-8	13	8	9	1.03	0.56	0.01
% Rank	28%	75%	13%	20%	1%	1%	7%	7%	10%	77%	1%	3%	61%
Wts.		83	682	1247									
Ratio		98	110	106									

149 BIEBER REAL MCCOY A139

Born: 2/3/2013 Reg: 1616922 100% AR II

BIEBER H HUGHES W109
BIEBER REAL MCCOY Y124
 BIEBER TORYANNA 263W

LACY GOLD BAR 8123
BIEBER ROSE 152Y A_{oD}: 2
 MPPA 102 BASIN ROSE 45U7

	Ratio	
ADG	2.89	83
WDA	2.76	96
AScr.	31.5	
CE	**	
Grw.Sc.	G6	

	CED	BW	WW	YW	MILK	TM	ME	HPG	CEM	STAY	MARB	REA	FAT
EPD	3	0.1	72	105	17	54	1	9	3	14	0.42	1.03	0.02
% Rank	57%	75%	5%	12%	61%	10%	47%	65%	71%	10%	49%	1%	78%
Wts.		85	635	1098									
Ratio		107	105	94									

Black

150 BIEBER EP REAL MCCOY A142

Born: 2/4/2013 Reg: 1617019 100% AR 1A

BIEBER H HUGHES W109
BIEBER REAL MCCOY Y124
 BIEBER TORYANNA 263W

BIEBER BOEING W381
BIEBER SAM 391Y A_{oD}: 2
 MPPA 100.4 BASIN SAM 26S9

	Ratio	
ADG	3.53	101
WDA	2.87	100
AScr.	33.5	
CE	***	
Grw.Sc.	G5	

	CED	BW	WW	YW	MILK	TM	ME	HPG	CEM	STAY	MARB	REA	FAT
EPD	7	-1	63	97	22	53	-1	9	3	14	0.52	0.6	0.06
% Rank	21%	53%	21%	25%	25%	11%	31%	67%	71%	11%	28%	2%	99%
Wts.		83	610	1176									
Ratio		106	101	101									

BULLS

151 RREDS GOLD RUSH 307A

Born: 3/20/2013 Reg: 1599555 100% AR II

CCF GOLD BAR 0251
RHRA GOLD RUSH 402 17T
RHRA MATTIE CHEY 019 402P

BASIN EXT H695
BASIN PRIMROSE 4167 A_{oD}: 9
MPPA 99.9 BASIN PRIMROSE 879L

		Ratio	
ADG	3.83	124	
WDA	3.42	100	
AScr.	30		
CE	***		
Grw.Sc.	G4		

	CED	BW	WW	YW	MILK	TM	ME	HPG	CEM	STAY	MARB	REA	FAT
EPD	7	-4	39	81	27	47	2	11	7	11	0.9	0.26	0.07
% Rank	21%	11%	93%	59%	3%	45%	55%	24%	17%	48%	2%	25%	99%
Wts.	74	644	1257										
Ratio	91	88	102										

152 BIEBER GOLDRUSH A373

Born: 4/12/2013 Reg: 1616720 100% AR 1A

CCF GOLD BAR 0251
RHRA GOLD RUSH 402 17T
RHRA MATTIE CHEY 019 402P

BIEBER MAKIN HAY 9913
BIEBER LINAGE 341X A_{oD}: 3
MPPA 108.3 BIEBER LINAGE 10429

		Ratio	
ADG	4.34	130	
WDA	3.94	124	
AScr.	35.7		
CE	*		
Grw.Sc.	G6		

	CED	BW	WW	YW	MILK	TM	ME	HPG	CEM	STAY	MARB	REA	FAT
EPD	3	2.1	78	136	25	64	6	8	1	12	0.23	0.35	-0.02
% Rank	57%	96%	2%	1%	6%	1%	84%	83%	90%	35%	87%	15%	12%
Wts.	96	765	1460										
Ratio	117	123	126										

153 BIEBER CYCLONE A319

Born: 3/27/2013 Reg: 1617215 100% AR 1A

HXC CONQUEST 4405P
LSF CYCLONE 9934W
LSF GILDA S6107 U8084

LOOSLI NEW DEAL 503
BIEBER TILLY 201X A_{oD}: 3
MPPA 98.9 BIEBER TILLY 9557

		Ratio	
ADG	3.05	88	
WDA	3.2	101	
AScr.	37.1		
CE	*		
Grw.Sc.	G6		

	CED	BW	WW	YW	MILK	TM	ME	HPG	CEM	STAY	MARB	REA	FAT
EPD	4	1.8	84	117	21	63	13	9	1	11	0.66	0.72	-0.02
% Rank	46%	95%	1%	3%	28%	1%	99%	69%	90%	49%	11%	1%	12%
Wts.	94	706	1195										
Ratio	113	114	102										

154 BIEBER EPIC A136

Born: 2/2/2013 Reg: 1616958 100% AR 1A

BECKTON EPIC K F075
BECKTON EPIC R397 K
BECKTON KIT F468 JL

BIEBER OUTRIDER W388
BIEBER LAURA 234Y A_{oD}: 2
MPPA 101.6 BASIN LAURA 7141

		Ratio	
ADG	3.38	97	
WDA	2.9	101	
AScr.	34.4		
CE	***		
Grw.Sc.	G5		

	CED	BW	WW	YW	MILK	TM	ME	HPG	CEM	STAY	MARB	REA	FAT
EPD	5	-3.2	60	96	23	53	-1	13	8	15	0.66	0.56	0.13
% Rank	36%	18%	31%	26%	17%	13%	35%	7%	10%	6%	11%	3%	99%
Wts.	77	627	1168										
Ratio	98	104	100										

155 BIEBER H HUGHES A116

Born: 1/27/2013 Reg: 1616774 100% AR 1A

BASIN HOBO 0545
BIEBER H HUGHES W109
BASIN ROSE 06T0

LACY GOLD BAR 8123
BIEBER RED GIRL 129Y A_{oD}: 2
MPPA BIEBER RED GIRL 341W

		Ratio	
ADG	3.36	TW	
WDA	2.79	TW	
AScr.	31.2		
CE	**		
Grw.Sc.	G6		

	CED	BW	WW	YW	MILK	TM	ME	HPG	CEM	STAY	MARB	REA	FAT
EPD	3	-0.1	68	108	19	53	5	10	4	15	0.39	0.51	0
% Rank	57%	71%	9%	9%	48%	12%	77%	57%	58%	6%	56%	6%	44%
Wts.	63	596	1135										
Ratio		TW	TW	TW									

156 BIEBER H HUGHES A284

Born: 3/16/2013 Reg: 1616794 93.8% AR 6.2% UKN 1B

BASIN HOBO 0545
BIEBER H HUGHES W109
BASIN ROSE 06T0

LSF HIGH YIELD 8088U
113 BD3P A_{oD}: 2
MPPA 104.8 BD3P DURHEIM 402

		Ratio	
ADG	3.01	93	
WDA	3.08	103	
AScr.	35.8		
CE	*		
Grw.Sc.	G5		

	CED	BW	WW	YW	MILK	TM	ME	HPG	CEM	STAY	MARB	REA	FAT
EPD	2	-0.6	67	93	20	53	2	10	2	16	0.37	0.54	0.03
% Rank	67%	62%	13%	32%	42%	13%	56%	52%	82%	3%	61%	3%	87%
Wts.	87	707	1178										
Ratio	108	112	104										

157 BIEBER SAMURAI A377

Born: 4/14/2013 Reg: 1617047 74.9% AR 25% UKN III

LCC CHEYENNE B221L
BIEBER ROUSE SAMURAI X22
GHR MARITA R31

RED ANGUS MULTIPLE SIRE
DURHEIM 601 A_{oD}: 7
MPPA 100 RED ANGUS NON-REG DAM

		Ratio	
ADG	3.32	102	
WDA	3.33	101	
AScr.	30.7		
CE	***		
Grw.Sc.	G4		

	CED	BW	WW	YW	MILK	TM	ME	HPG	CEM	STAY	MARB	REA	FAT
EPD	7	-1.8	61	89	26	57	-3	10	6	8	0.87	0.21	0.03
% Rank	21%	38%	29%	42%	4%	4%	24%	48%	28%	87%	3%	33%	87%
Wts.	97	656	1169										
Ratio	107	101	101										



EPD Averages for Non Parents under Two years of Age

CED 4 / BW -1.0 / WW 56 / YW 83 / MILK 20 / TM 48 / ME 1 / HPG 10 / CEM 5 / STAY 11 / MARB .43 / REA .15

BULLS



Another great brother to Rollin Deep that is right and Black.

159 BIEBER IRON ORE A239

Born: 3/9/2013 Reg: 1617152 100% AR 1A

TE MANIA ADA A149
PARINGA IRON ORE E27
 STORTH OAKS LOWAN C1(TW)

EXAR 263C
BASIN ROSE OT54 A_{oD}: 6
 MPPA 100.4 BASIN ROSE F521

Ratio	
ADG	3.58 103
WDA	3.23 102
AScr.	34.6
CE	***
Grw. Sc.	G6

	CED	BW	WW	YW	MILK	TM	ME	HPG	CEM	STAY	MARB	REA	FAT
EPD	10	-3.2	50	90	25	50	-11	11	11	8	1.39	0.65	0.03
% Rank	8%	18%	67%	39%	8%	25%	4%	24%	2%	87%	1%	2%	87%
Wts.		80	616	1189									
Ratio		93	100	101									

160 BIEBER WALLACE A354

Born: 4/6/2013 Reg: 1617038 87.5% AR 12.5% UKN 1B

LJC MISSION STATEMENT P27
GP WALLACE 016
 GP FAITH 803

T3 CHIEF 2887
DURHEIM 521 A_{oD}: 8
 MPPA 101.8 DURHEIM 455

Ratio	
ADG	4.11 126
WDA	3.69 112
AScr.	34.5
CE	*
Grw. Sc.	G6

	CED	BW	WW	YW	MILK	TM	ME	HPG	CEM	STAY	MARB	REA	FAT
EPD	-5	5.3	78	121	18	57	3	8	-5	11	0.47	0.4	-0.06
% Rank	99%	99%	2%	2%	56%	4%	62%	81%	99%	52%	38%	11%	3%
Wts.		115	667	1310									
Ratio		129	103	113									

161 BIEBER H HUGHES A179

Born: 3/2/2013 Reg: 1617213 100% AR 1A

BASIN HOBO 0545
BIEBER H HUGHES W109
 BASIN ROSE 06T0

BASIN TREND SETTER 6074
BIEBER KANNA 195T A_{oD}: 6
 MPPA 102 BIEBER KANNA 9111

Ratio	
ADG	3.31 95
WDA	2.99 95
AScr.	32.3
CE	***
Grw. Sc.	G5

	CED	BW	WW	YW	MILK	TM	ME	HPG	CEM	STAY	MARB	REA	FAT
EPD	6	-0.7	62	95	24	55	1	11	9	16	0.18	0.29	0.03
% Rank	28%	59%	24%	30%	13%	7%	50%	35%	5%	3%	92%	22%	87%
Wts.		89	575	1105									
Ratio		104	93	94									

158 BIEBER ROOSEVELT A522

Born: 4/30/2013 Reg: 1619832 100% AR II

BIEBER ROUGH RIDER 10712
BIEBER ROOSEVELT W384
 BIEBER SHEBA 9602

BIEBER BOONE 8000
BIEBER TILLY 399W A_{oD}: 4
 MPPA 106 BIEBER TILLY 303S

Ratio	
ADG	3.02 ET
WDA	3.52 ET
AScr.	34.2
CE	**
Grw. Sc.	G5

	CED	BW	WW	YW	MILK	TM	ME	HPG	CEM	STAY	MARB	REA	FAT
EPD	5	-0.4	65	95	31	63	-2	11	5	9	1.04	0.38	-0.02
% Rank	36%	66%	17%	29%	1%	1%	28%	32%	42%	77%	1%	13%	12%
Wts.		99	760	1243									
Ratio		ET	ET	ET									

162 BIEBER ROOSEVELT A320

Born: 3/27/2013 Reg: 1617246 100% AR 1A

BIEBER ROUGH RIDER 10712
BIEBER ROOSEVELT W384
 BIEBER SHEBA 9602

LCOC HIGH NOON A093R
BIEBER LANA 250X A_{oD}: 3
 MPPA 100.9 OLC LANA S41

Ratio	
ADG	3.52 101
WDA	3.44 112
AScr.	33.1
CE	*
Grw. Sc.	G6

	CED	BW	WW	YW	MILK	TM	ME	HPG	CEM	STAY	MARB	REA	FAT
EPD	4	1.5	68	106	26	60	4	9	7	10	0.97	0.52	0.02
% Rank	46%	92%	10%	12%	6%	2%	69%	70%	17%	56%	1%	4%	78%
Wts.		89	724	1289									
Ratio		108	116	109									

163 BIEBER ROOSEVELT A526

Born: 4/30/2013 Reg: 1619836 100% AR 1A

BIEBER ROUGH RIDER 10712
BIEBER ROOSEVELT W384
 BIEBER SHEBA 9602

BASIN HOBO 79E
BASIN LASS 4001 BR A_{oD}: 9
 MPPA 103.9 SODAK LASS K0035

Ratio	
ADG	3 ET
WDA	3.16 ET
AScr.	35.2
CE	***
Grw. Sc.	G3

	CED	BW	WW	YW	MILK	TM	ME	HPG	CEM	STAY	MARB	REA	FAT
EPD	5	-0.2	47	69	28	51	-8	12	9	13	0.31	0.32	-0.04
% Rank	36%	69%	78%	82%	2%	20%	8%	19%	5%	24%	75%	18%	4%
Wts.		72	652	1133									
Ratio		ET	ET	ET									



BULLS

164 BIEBER WALLACE A303

Born: 3/25/2013 Reg: 1616871 93.5% AR 6.3% UKN 1B

LJC MISSION STATEMENT P27
GP WALLACE 016
 GP FAITH 803

MULTIPLE SIREs

BD3P DURHEIM 37 AoD: 3
 MPPA 104.3 DURHEIM 337BD3P

	Ratio	
ADG	3.68	126
WDA	3.37	113
AScr.	38.1	
CE	**	
Grw.Sc.	G5	

	CED	BW	WW	YW	MILK	TM	ME	HPG	CEM	STAY	MARB	REA	FAT
EPD	-1	1.4	60	100	28	58	-2	11	-2	10	0.16	0.49	-0.07
% Rank	90%	92%	30%	19%	2%	3%	26%	25%	99%	62%	93%	7%	1%
Wts.		93	674	1254									
Ratio		110	105	113									

165 BIEBER SAMURAI A166

Born: 2/27/2013 Reg: 1616756 100% AR 1A

LCC CHEYENNE B221L
BIEBER ROUSE SAMURAI X22
 GHR MARITA R31

BASIN EXT 6359
BASIN DAKEL W154 AoD: 4
 MPPA 98.4 BASIN DAKEL 3009

	Ratio	
ADG	2.97	85
WDA	2.95	93
AScr.	35.2	
CE	***	
Grw.Sc.	G4	

	CED	BW	WW	YW	MILK	TM	ME	HPG	CEM	STAY	MARB	REA	FAT
EPD	9	-3.8	59	89	23	53	11	11	11	13	0.69	-0.15	0.06
% Rank	11%	12%	33%	43%	15%	13%	99%	22%	2%	24%	9%	94%	99%
Wts.		84	624	1099									
Ratio		99	101	93									

166 BIEBER EPIC A195

Born: 3/5/2013 Reg: 1617131 100% AR 1A

BECKTON EPIC K F075
BECKTON EPIC R397 K
 BECKTON KIT F468 JL

BASIN CHEROKEE 5856
BASIN RED QUEEN 7375 AoD: 6
 MPPA 96.8 BASIN RED QUEEN 3114

	Ratio	
ADG	3.93	113
WDA	3.26	103
AScr.	35.4	
CE	*	
Grw.Sc.	G6	

	CED	BW	WW	YW	MILK	TM	ME	HPG	CEM	STAY	MARB	REA	FAT
EPD	3	0.5	74	126	15	52	-3	15	5	14	0.63	0.42	0.09
% Rank	57%	81%	3%	1%	79%	16%	23%	1%	42%	11%	14%	10%	99%
Wts.		99	581	1209									
Ratio		115	94	103									

167 BIEBER ACC ROOSEVELT A104

Born: 4/7/2013 Reg: 1596877 100% AR 1A

BIEBER ROUGH RIDER 10712
BIEBER ROOSEVELT W384
 BIEBER SHEBA 9602

BIEBER WECOTA 10786
BIEBER MARTHA 229W AoD: 4
 MPPA 98.9 OLC MARTHA S181

	Ratio	
ADG	3.66	110
WDA	3.3	96
AScr.	30.5	
CE	*	
Grw.Sc.	G4	

	CED	BW	WW	YW	MILK	TM	ME	HPG	CEM	STAY	MARB	REA	FAT
EPD	4	0.6	53	79	24	50	-3	11	6	11	0.69	0.2	0
% Rank	46%	83%	57%	64%	13%	25%	21%	29%	28%	52%	9%	35%	44%
Wts.		95	645	1231									
Ratio		104	90	99									

168 BIEBER H HUGHES A272

Born: 3/13/2013 Reg: 1617109 93.8% AR 6.2% UKN 1B

BASIN HOBO 0545
BIEBER H HUGHES W109
 BASIN ROSE 06T0

5L NORSEMAN KING 2291
BD3P DURHEIM 938 AoD: 4
 MPPA 97.3 DURHEIM 38BD3P

	Ratio	
ADG	3.22	97
WDA	3.05	95
AScr.	36.7	
CE	**	
Grw.Sc.	G4	

	CED	BW	WW	YW	MILK	TM	ME	HPG	CEM	STAY	MARB	REA	FAT
EPD	4	-1.8	61	90	20	50	-5	9	3	15	0.36	0.9	-0.02
% Rank	46%	38%	27%	40%	38%	23%	16%	62%	71%	8%	64%	1%	12%
Wts.		89	619	1124									
Ratio		103	95	96									

169 BIEBER H HUGHES A283

Born: 3/16/2013 Reg: 1616821 93.8% AR 6.2% UKN 1B

BASIN HOBO 0545
BIEBER H HUGHES W109
 BASIN ROSE 06T0

LSF HIGH YIELD 8088U
BD3P 146 AoD: 2
 MPPA 102 64K BD3P

	Ratio	
ADG	3.84	119
WDA	3.29	110
AScr.	36.8	
CE	*	
Grw.Sc.	G6	

	CED	BW	WW	YW	MILK	TM	ME	HPG	CEM	STAY	MARB	REA	FAT
EPD	4	1.8	64	104	19	51	1	11	5	16	0.25	-0.16	0
% Rank	46%	95%	19%	14%	50%	22%	45%	23%	42%	5%	85%	95%	44%
Wts.		102	664	1267									
Ratio		125	105	111									

170 BIEBER H HUGHES A285

Born: 3/16/2013 Reg: 1616830 86.7% AR 12.5% SM 0.8% UKN III

BASIN HOBO 0545
BIEBER H HUGHES W109
 BASIN ROSE 06T0

HXC JACKHAMMER 8800U
156 BD3P AoD: 2
 MPPA 104.8 BD3P DURHEIM 910

	Ratio	
ADG	3.22	100
WDA	3.15	106
AScr.	32.8	
CE	***	
Grw.Sc.	G5	

	CED	BW	WW	YW	MILK	TM	ME	HPG	CEM	STAY	MARB	REA	FAT
EPD	5	-2.5	65	96	18	50	0	11	6	15	0.48	0.3	0.05
% Rank	36%	27%	17%	26%	59%	25%	37%	34%	28%	6%	36%	20%	97%
Wts.		74	704	1210									
Ratio		93	112	106									

171 BIEBER IRON ORE A169

Born: 2/28/2013 Reg: 1617260 100% AR 1A

TE MANIA ADA A149
PARINGA IRON ORE E27
 STORTH OAKS LOWAN C1(TW)

LCOC HIGH NOON A093R
BIEBER TILLY 282X AoD: 3
 MPPA 95.1 BIEBER TILLY 7334

	Ratio	
ADG	3.54	101
WDA	2.9	94
AScr.	33.3	
CE	***	
Grw.Sc.	G4	

	CED	BW	WW	YW	MILK	TM	ME	HPG	CEM	STAY	MARB	REA	FAT
EPD	6	-2.2	47	80	19	43	-6	8	3	8	1.35	0.45	-0.03
% Rank	28%	31%	78%	63%	43%	70%	13%	80%	71%	87%	1%	8%	7%
Wts.		78	558	1126									
Ratio		95	90	95									

EPD Averages for Non Parents under Two years of Age

CED 4 / BW -1.0 / WW 56 / YW 83 / MILK 20 / TM 48 / ME 1 / HPG 10 / CEM 5 / STAY 11 / MARB .43 / REA .15

BULLS

172 BIEBER H HUGHES A196

Born: 3/6/2013 Reg: 1616707 100% AR 1A

BASIN HOBO 0545
BIEBER H HUGHES W109
 BASIN ROSE 06T0

BUF CRK ROMEO L081
BIEBER TILLY 319W AoD: 4
 MPPA 99.1 BIEBER TILLY 9627

Ratio	
ADG	3.2 92
WDA	3.2 101
AScr.	40.5
CE	***
Grw.Sc.	G5

	CED	BW	WW	YW	MILK	TM	ME	HPG	CEM	STAY	MARB	REA	FAT
EPD	8	-4.6	60	91	28	58	0	12	8	12	0.66	0.39	0.06
% Rank	15%	7%	33%	37%	2%	3%	41%	10%	10%	34%	11%	12%	99%
Wts.		75	675	1188									
Ratio		89	109	101									

173 BIEBER H HUGHES A307

Born: 3/25/2013 Reg: 1617158 100% AR 1A

BASIN HOBO 0545
BIEBER H HUGHES W109
 BASIN ROSE 06T0

BASIN TREND SETTER 45S5
BIEBER ROSE 106W AoD: 4
 MPPA 104 BASIN ROSE 7569

Ratio	
ADG	3.15 90
WDA	3.06 97
AScr.	37.1
CE	***
Grw.Sc.	G4

	CED	BW	WW	YW	MILK	TM	ME	HPG	CEM	STAY	MARB	REA	FAT
EPD	8	-5.2	55	79	26	53	-2	11	5	17	0.35	0.55	0.06
% Rank	15%	4%	48%	64%	6%	11%	28%	21%	42%	1%	66%	3%	99%
Wts.		75	623	1127									
Ratio		89	101	96									

174 BIEBER H HUGHES A132

Born: 1/31/2013 Reg: 1616925 100% AR 1A

BASIN HOBO 0545
BIEBER H HUGHES W109
 BASIN ROSE 06T0

MESSMER PACKER S008
BIEBER CHINOOK 158Y AoD: 2
 MPPA 98.4 BASIN CHINOOK W043

Ratio	
ADG	3.28 94
WDA	2.71 94
AScr.	35.4
CE	**
Grw.Sc.	G5

	CED	BW	WW	YW	MILK	TM	ME	HPG	CEM	STAY	MARB	REA	FAT
EPD	3	0.4	69	99	16	50	1	12	4	18	0.19	0.8	0.04
% Rank	57%	38%	29%	4%	75%	24%	44%	13%	58%	1%	91%	1%	93%
Wts.		80	580	1106									
Ratio		113	96	95									

175 BIEBER EPIC A270

Born: 3/10/2013 Reg: 1616898 100% AR 1A

BECKTON EPIC K F075
BECKTON EPIC R397 K
 BECKTON KIT F468 JL

LJC MISSION STATEMENT P27
BIEBER ROSE 113W AoD: 4
 MPPA 92.4 BASIN ROSE 0T52

Ratio	
ADG	4.34 125
WDA	3.09 98
AScr.	36.6
CE	**
Grw.Sc.	G6

	CED	BW	WW	YW	MILK	TM	ME	HPG	CEM	STAY	MARB	REA	FAT
EPD	3	-1.8	61	116	16	46	-1	15	3	14	0.88	0.84	0.1
% Rank	57%	38%	29%	4%	75%	51%	33%	2%	71%	12%	2%	1%	99%
Wts.		85	488	1183									
Ratio		100	79	101									

176 BIEBER OLE'S OSCAR A173

Born: 3/1/2013 Reg: 1616822 93.8% AR 3.2% UKN 1B

MLK CRK CUB 722
RED CROWFOOT OLE'S OSCAR
 RED CROWFOOT OMEGA 9179J

MULTIPLE SIRE
147 BD3P AoD: 2
 MPPA 95.2 BD3P DURHEIM 724

Ratio	
ADG	3.76 117
WDA	2.87 96
AScr.	33.3
CE	***
Grw.Sc.	G3

	CED	BW	WW	YW	MILK	TM	ME	HPG	CEM	STAY	MARB	REA	FAT
EPD	6	-5	45	78	18	41	-6	6	11	6	-0.03	0.07	-0.02
% Rank	28%	5%	83%	66%	53%	81%	12%	96%	2%	95%	98%	60%	12%
Wts.		70	553	1145									
Ratio		89	88	101									

177 BIEBER ACC ROLLIN DEEP A102

Born: 3/3/2013 Reg: 1596879 100% AR II

BIEBER ROOSEVELT W384
BIEBER ROLLIN DEEP Y118
 BIEBER TILLY 399W

BASIN CHEROKEE 5856
BASIN BONNEBELL W031 AoD: 4
 MPPA 90.4 BASIN BONNEBELL 4018 BR

Ratio	
ADG	3.21 109
WDA	3.13 98
AScr.	37.4
CE	***
Grw.Sc.	G4

	CED	BW	WW	YW	MILK	TM	ME	HPG	CEM	STAY	MARB	REA	FAT
EPD	19	-7.4	54	82	24	51	1	12	8	13	0.84	0.24	0.03
% Rank	1%	1%	54%	58%	10%	20%	49%	14%	10%	19%	3%	28%	87%
Wts.		64	657	1171									
Ratio		71	92	99									

Lot 177 has some white on the underline and is Category II

178 BIEBER H HUGHES A363

Born: 4/10/2013 Reg: 1617057 86.9% AR 13.1% UNK III

BASIN HOBO 0545
BIEBER H HUGHES W109
 BASIN ROSE 06T0

LCC CHEYENNE B221L
BD3P DURHEIM 702 AoD: 6
 MPPA 103.8 DURHEIM 988J

Ratio	
ADG	2.59 79
WDA	3.08 93
AScr.	35.6
CE	***
Grw.Sc.	G4

	CED	BW	WW	YW	MILK	TM	ME	HPG	CEM	STAY	MARB	REA	FAT
EPD	5	-3.7	62	81	26	57	-1	11	6	14	0.52	0.25	0.04
% Rank	36%	13%	25%	60%	5%	4%	36%	33%	28%	11%	28%	27%	93%
Wts.		77	689	1090									
Ratio		85	106	94									

Lot 178 has a white face.

179 BIEBER SAMURAI A536

Born: 5/2/2013 Reg: 1619843 100% AR 1A

LCC CHEYENNE B221L
BIEBER ROUSE SAMURAI X22
 GHR MARITA R31

BASIN TREND SETTER 6074
BASIN PRIMROSE 24T9 AoD: 6
 MPPA 106.4 BASIN PRIMROSE 2043

Ratio	
ADG	3.16 ET
WDA	3.49 ET
AScr.	34.3
CE	***
Grw.Sc.	G5

	CED	BW	WW	YW	MILK	TM	ME	HPG	CEM	STAY	MARB	REA	FAT
EPD	7	-3.3	67	100	31	64	7	10	6	13	1.12	0.34	0.1
% Rank	21%	17%	12%	19%	1%	1%	89%	45%	28%	18%	1%	16%	99%
Wts.		78	737	1242									
Ratio		ET	ET	ET									

BULLS

180 BIEBER PACKER A498

Born: 4/1/2013 Reg: 1619768 100% AR 1A

MESSMER JOSHUA 019P
MESSMER PACKER S008
 MESSMER MILLIE 124P

BIEBER MAKE MIMI 7249
BIEBER GALEE 9513 A_{oD}: 10
 MPPA 101.1 BIEBER GALEE 7079

Ratio		
ADG	4.02	ET
WDA	3.09	ET
AScr.	32.3	
CE	*	
Grw.Sc.	G6	

	CED	BW	WW	YW	MILK	TM	ME	HPG	CEM	STAY	MARB	REA	FAT
EPD	1	1	74	113	11	47	3	11	3	13	1.16	0.92	0.04
% Rank	77%	88%	4%	6%	95%	41%	61%	24%	71%	23%	1%	1%	93%
Wts.		66	538	1183									
Ratio		ET	ET	ET									

181 BIEBER OLY A516

Born: 4/29/2013 Reg: 1619826 100% AR 1A

RED SSS OLY 554T
VGW OLY 903
 VGW TM-DORA 0758

OLC CHATEAU K465
OLC RENEE S188 A_{oD}: 7
 MPPA 108.5 LMB ST RENEE 927

Ratio		
ADG	2.68	ET
WDA	3.28	ET
AScr.	34.2	
CE	*	
Grw.Sc.	G5	

	CED	BW	WW	YW	MILK	TM	ME	HPG	CEM	STAY	MARB	REA	FAT
EPD	-1	-2.7	48	92	22	46	3	11	6	9	0.22	0.28	-0.02
% Rank	90%	24%	73%	35%	24%	51%	60%	33%	28%	68%	88%	23%	12%
Wts.		89	723	1151									
Ratio		ET	ET	ET									

182 BIEBER H HUGHES A322

Born: 3/28/2013 Reg: 1617090 93.5% AR 6.5% UNK 1B

BASIN HOBO 0545
BIEBER H HUGHES W109
 BASIN ROSE 06T0

5L NORSEMAN KING 2291
BD3P DURHEIM 904 A_{oD}: 4
 MPPA 99.3 DURHEIM 176BD3P

Ratio		
ADG	2.98	90
WDA	3.12	97
AScr.	31.2	
CE	*	
Grw.Sc.	G5	

	CED	BW	WW	YW	MILK	TM	ME	HPG	CEM	STAY	MARB	REA	FAT
EPD	0	2.5	68	99	18	52	-4	9	0	15	0.3	0.52	0.02
% Rank	85%	98%	11%	21%	53%	15%	20%	62%	94%	8%	77%	4%	78%
Wts.		100	665	1131									
Ratio		115	102	97									

183 BIEBER JERICHO A343

Born: 4/3/2013 Reg: 1617113 96.9% AR 3.1% UKN 1B

BECKTON JULIAN GG B571
MESSMER JERICHO W041
 MESSMER PANDORA M186

5L NORSEMAN KING 2291
BD3P DURHEIM 947 A_{oD}: 4
 MPPA 109.4 DURHEIM 33BD3P

Ratio		
ADG	3.14	95
WDA	3.35	105
AScr.	33.4	
CE	**	
Grw.Sc.	G3	

	CED	BW	WW	YW	MILK	TM	ME	HPG	CEM	STAY	MARB	REA	FAT
EPD	5	-2.1	51	77	24	49	-5	11	3	13	0.23	0.68	0.01
% Rank	36%	33%	65%	68%	11%	28%	14%	30%	71%	21%	87%	1%	61%
Wts.		85	721	1214									
Ratio		98	111	104									

184 ROUSE MIGHTY PACKER A57

Born: 2/28/2013 Reg: 1602814 100% AR 1A

MESSMER PACKER S008
BIEBER MIGHTY PACKER X178
 BIEBER MIMI 112T

FMB GOLD ROBBER 30K
GHR P28 A_{oD}: 9
 MPPA 98.1 HUTH REBALS NO EQUAL K1

Ratio		
ADG	2.82	82
WDA	2.81	85
AScr.	33.3	
CE	**	
Grw.Sc.	G3	

	CED	BW	WW	YW	MILK	TM	ME	HPG	CEM	STAY	MARB	REA	FAT
EPD	3	-3.6	47	67	17	40	0	11	5	15	0.78	-0.22	0.01
% Rank	57%	14%	78%	84%	64%	82%	37%	32%	42%	9%	5%	98%	61%
Wts.		77	577	1029									
Ratio		90	90	85									

185 BIEBER REAL MCCOY A251

Born: 3/10/2013 Reg: 1617220 100% AR 1A

BIEBER H HUGHES W109
BIEBER REAL MCCOY Y124
 BIEBER TORYANNA 263W

BIEBER 50 SHILLING U244
BIEBER LAURA 214X A_{oD}: 3
 MPPA 107.1 BASIN LAURA 7905

Ratio		
ADG	3.45	99
WDA	3.28	107
AScr.	34.6	
CE	**	
Grw.Sc.	G6	

	CED	BW	WW	YW	MILK	TM	ME	HPG	CEM	STAY	MARB	REA	FAT
EPD	6	-1.2	67	106	29	62	0	10	-1	14	0.41	0.66	0.03
% Rank	28%	49%	12%	12%	2%	1%	43%	39%	97%	10%	51%	1%	87%
Wts.		84	687	1240									
Ratio		102	110	105									

186 BIEBER H HUGHES A287

Born: 3/17/2013 Reg: 1617119 87.3% AR 12.5% UKN 1B

BASIN HOBO 0545
BIEBER H HUGHES W109
 BASIN ROSE 06T0

LELAND BIG LEAGUE 4310
BD3P DURHEIM 961 A_{oD}: 4
 MPPA 103.1 BD3P DURHEIM 762T

Ratio		
ADG	3.63	110
WDA	3.3	103
AScr.	34.8	
CE	*	
Grw.Sc.	G6	

	CED	BW	WW	YW	MILK	TM	ME	HPG	CEM	STAY	MARB	REA	FAT
EPD	3	-0.3	66	102	20	53	4	10	6	15	0.08	0.47	0.06
% Rank	57%	67%	14%	16%	36%	12%	71%	56%	28%	7%	96%	8%	99%
Wts.		95	644	1214									
Ratio		108	99	104									

187 BEIBER HUGHES W109

Born: 5/1/2013 Reg: 1619839 100% AR 1A

BASIN HOBO 0545
BIEBER H HUGHES W109
 BASIN ROSE 06T0

BASIN EXT 1925
BASIN PRIMROSE 70T9 A_{oD}: 6
 MPPA 103.8 BASIN PRIMROSE 2043

Ratio		
ADG	3.04	ET
WDA	3.39	ET
AScr.	34.3	
CE	***	
Grw.Sc.	G6	

	CED	BW	WW	YW	MILK	TM	ME	HPG	CEM	STAY	MARB	REA	FAT
EPD	5	-1.6	70	108	25	60	4	12	5	18	0.32	0.6	0.05
% Rank	36%	42%	8%	9%	7%	2%	74%	13%	42%	1%	73%	2%	97%
Wts.		86	718	1205									
Ratio		ET	ET	ET									

EPD Averages for Non Parents under Two years of Age

CED 4 / BW -1.0 / WW 56 / YW 83 / MILK 20 / TM 48 / ME 1 / HPG 10 / CEM 5 / STAY 11 / MARB .43 / REA .15

BULLS

188 BIEBER SAMURAI A388

Born: 4/19/2013 Reg: 1616858 96.6% AR 3.4% UKN 1B

LCC CHEYENNE B221L
BIEBER ROUSE SAMURAI X22
 GHR MARITA R31

5L NORSEMAN KING 2291
BD3P DURHEIM 13 A_{oD}: 3
 MPPA 102.3 DURHEIM 508

	Ratio	
ADG	3.43	110
WDA	3.3	108
AScr.	32.9	
CE	*	
Grw. Sc.	G6	

	CED	BW	WW	YW	MILK	TM	ME	HPG	CEM	STAY	MARB	REA	FAT
EPD	0	2.3	75	119	23	60	1	9	1	10	0.83	0.58	0.01
% Rank	85%	97%	3%	2%	17%	1%	45%	67%	90%	66%	3%	2%	61%
Wts.		100	663	1203									
Ratio		119	103	105									

189 BIEBER EPIC A191

Born: 3/4/2013 Reg: 1617174 100% AR 1A

BECKTON EPIC K F075
BECKTON EPIC R397 K
 BECKTON KIT F468 JL

BIEBER ROUGH RIDER 10712
BIEBER MIMI 131W A_{oD}: 4
 MPPA 101.6 BIEBER MIMI 144T

	Ratio	
ADG	3.77	108
WDA	3.29	104
AScr.	35.4	
CE	**	
Grw. Sc.	G6	

	CED	BW	WW	YW	MILK	TM	ME	HPG	CEM	STAY	MARB	REA	FAT
EPD	1	-0.1	67	114	18	52	3	13	6	13	0.76	0.11	0.09
% Rank	77%	71%	12%	5%	54%	17%	66%	5%	28%	18%	6%	52%	99%
Wts.		88	633	1236									
Ratio		104	102	105									

190 BIEBER EPIC A140

Born: 2/3/2013 Reg: 1616943 100% AR 1A

BECKTON EPIC K F075
BECKTON EPIC R397 K
 BECKTON KIT F468 JL

A-1 HAY MAKER 511V
BIEBER ANN 200Y A_{oD}: 2
 MPPA 98.4 BASIN ANN 7523

	Ratio	
ADG	3.28	94
WDA	2.72	95
AScr.	35.5	
CE	***	
Grw. Sc.	G6	

	CED	BW	WW	YW	MILK	TM	ME	HPG	CEM	STAY	MARB	REA	FAT
EPD	7	-1.3	66	103	18	51	4	13	3	12	0.21	1.13	0.06
% Rank	21%	47%	14%	15%	54%	20%	69%	6%	71%	28%	89%	1%	99%
Wts.		89	584	1110									
Ratio		112	96	95									

191 BIEBER HUGHES A528

Born: 5/1/2013 Reg: 1619838 100% AR 1A

BASIN HOBO 0545
BIEBER H HUGHES W109
 BASIN ROSE 06T0

OLC CHATEAU K465
OLC RENEE S188 A_{oD}: 7
 MPPA 108.5 LMB ST RENEE 927

	Ratio	
ADG	2.82	ET
WDA	3.24	ET
AScr.	30.3	
CE	*	
Grw. Sc.	G5	

	CED	BW	WW	YW	MILK	TM	ME	HPG	CEM	STAY	MARB	REA	FAT
EPD	1	0.3	59	92	23	52	1	11	6	15	-0.1	0.39	0.03
% Rank	77%	78%	34%	35%	17%	14%	50%	29%	28%	7%	98%	12%	87%
Wts.		81	696	1148									
Ratio		ET	ET	ET									

192 BIEBER TAKEOVER A192

Born: 3/5/2013 Reg: 1617162 100% AR 1A

BIEBER H HUGHES W109
BIEBER REAL MCCOY Y124
 BIEBER TORYANNA 263W

RED BRYLOR TOAST 30T
BIEBER TILLY 115X A_{oD}: 3
 MPPA 102.8 BIEBER TILLY 248U

	Ratio	
ADG	3.16	90
WDA	3.11	101
AScr.	34.4	
CE	***	
Grw. Sc.	G5	

	CED	BW	WW	YW	MILK	TM	ME	HPG	CEM	STAY	MARB	REA	FAT
EPD	8	-2.6	65	100	21	53	-3	8	1	14	0.56	0.68	0.01
% Rank	15%	25%	17%	20%	29%	11%	22%	84%	90%	15%	22%	1%	61%
Wts.		83	669	1176									
Ratio		101	107	99									

193 BIEBER CYCLONE A539

Born: 5/2/2013 Reg: 1619846 100% AR 1A

HXC CONQUEST 4405F
LSF CYCLONE 9934W
 LSF GILDA S6107 U8084

BASIN HOBO 79E
BASIN LASS 4001 BR A_{oD}: 9
 MPPA 103.9 SODAK LASS K0035

	Ratio	
ADG	2.38	ET
WDA	3.15	ET
AScr.	36.3	
CE	***	
Grw. Sc.	G5	

	CED	BW	WW	YW	MILK	TM	ME	HPG	CEM	STAY	MARB	REA	FAT
EPD	4	-1.2	58	94	25	54	4	9	3	12	-0.02	0.09	-0.03
% Rank	97%	49%	37%	32%	7%	8%	74%	64%	71%	32%	98%	56%	7%
Wts.		78	719	1100									
Ratio		ET	ET	ET									

194 BIEBER CYCLONE A525

Born: 4/30/2013 Reg: 1619835 100% AR 1A

HXC CONQUEST 4405F
LSF CYCLONE 9934W
 LSF GILDA S6107 U8084

BASIN EXT H695
BASIN DYNAMO 3016 A_{oD}: 10
 MPPA 102.9 BASIN DYNAMO 0881

	Ratio	
ADG	3.16	ET
WDA	3.28	ET
AScr.	28.2	
CE	***	
Grw. Sc.	G5	

	CED	BW	WW	YW	MILK	TM	ME	HPG	CEM	STAY	MARB	REA	FAT
EPD	12	-4.8	58	95	22	51	1	9	9	11	0.85	0.25	0.07
% Rank	3%	6%	40%	28%	23%	22%	46%	68%	5%	53%	3%	27%	99%
Wts.		81	668	1175									
Ratio		ET	ET	ET									

195 BIEBER EPIC A383

Born: 4/17/2013 Reg: 1616726 100% AR 1A

BECKTON EPIC K F075
BECKTON EPIC R397 K
 BECKTON KIT F468 JL

BIEBER BOONE 8000
BIEBER CHIC 350W A_{oD}: 4
 MPPA 107.8 BIEBER CHIC 210S

	Ratio	
ADG	3.62	115
WDA	3.55	107
AScr.	35.8	
CE	*	
Grw. Sc.	G6	

	CED	BW	WW	YW	MILK	TM	ME	HPG	CEM	STAY	MARB	REA	FAT
EPD	1	1.1	76	124	21	59	5	12	4	11	0.64	0.39	0.04
% Rank	77%	89%	2%	1%	29%	2%	79%	15%	58%	44%	13%	12%	93%
Wts.		98	706	1286									
Ratio		115	114	115									

BULLS

196 BIEBER H HUGHES A334

Born: 4/1/2013 Reg: 1617041 87.5% AR 12.5% UNK 1B

BASIN HOBO 0545
BIEBER H HUGHES W109
 BASIN ROSE 06T0

T3 CHIEF 2887
BD3P DURHEIM 554 A_{oD}: 8
 MPPA 101.1 DURHEIM 575E

		Ratio	
ADG	2.86	86	
WDA	3.03	95	
AScr.	38.3		
CE	*		
Grw. Sc.	G3		

	CED	BW	WW	YW	MILK	TM	ME	HPG	CEM	STAY	MARB	REA	FAT
EPD	2	0.4	61	80	18	48	-2	8	2	13	0.27	0.02	0.01
% Rank	67%	80%	30%	63%	55%	35%	26%	90%	82%	20%	82%	70%	61%
Wts.		94	631	1075									
Ratio		105	97	92									

197 BIEBER H HUGHES A263

Born: 3/11/2013 Reg: 1616810 95.3% AR 4.47% UKN 1B

BASIN HOBO 0545
BIEBER H HUGHES W109
 BASIN ROSE 06T0

CHAT 832U
133 BD3P A_{oD}: 2
 MPPA 102.8 BD3P DURHEIM 730

		Ratio	
ADG	3.98	100	
WDA	3.33	100	
AScr.	35.8		
CE	**		
Grw. Sc.	G5		

	CED	BW	WW	YW	MILK	TM	ME	HPG	CEM	STAY	MARB	REA	FAT
EPD	5	-1.8	63	93	21	53	2	11	3	14	0.13	0.24	0.02
% Rank	36%	38%	22%	34%	27%	13%	51%	32%	71%	15%	95%	28%	78%
Wts.		84	673	1300									
Ratio		104	107	103									

198 BIEBER JERICHO A379

Born: 4/16/2013 Reg: 1617126 93.5% AR 6.3% UKN 1B

BECKTON JULIAN GG B571
MESSMER JERICHO W041
 MESSMER PANDORA M186

LELAND MAKE MIMI 7208T
BD3P DURHEIM 979 A_{oD}: 4
 MPPA 101.7 DURHEIM 988

		Ratio	
ADG	3.5	107	
WDA	3.38	102	
AScr.	34.8		
CE	***		
Grw. Sc.	G4		

	CED	BW	WW	YW	MILK	TM	ME	HPG	CEM	STAY	MARB	REA	FAT
EPD	9	-1.5	59	89	22	52	-3	11	7	13	0.56	0.63	0.06
% Rank	11%	43%	35%	42%	19%	16%	21%	24%	17%	17%	22%	2%	99%
Wts.		90	667	1217									
Ratio		104	103	105									

199 BIEBER HUGHES A491

Born: 3/29/2013 Reg: 1619761 100% AR 1A

BASIN HOBO 0545
BIEBER H HUGHES W109
 BASIN ROSE 06T0

BASIN TREND SETTER 6074
BIEBER SUPRISE 262U A_{oD}: 5
 MPPA 103.1 BIEBER SUPRISE 8957

		Ratio	
ADG	3.46	ET	
WDA	3.01	ET	
AScr.	33.2		
CE	**		
Grw. Sc.	G4		

	CED	BW	WW	YW	MILK	TM	ME	HPG	CEM	STAY	MARB	REA	FAT
EPD	2	0.2	58	90	24	53	12	11	7	15	0.34	-0.03	-0.02
% Rank	67%	77%	38%	39%	13%	13%	99%	34%	17%	8%	68%	80%	12%
Wts.		74	572	1125									
Ratio		ET	ET	ET									

200 BIEBER H HUGHES A279

Born: 3/15/2013 Reg: 1617103 96.9% AR 3.1% UKN 1B

BASIN HOBO 0545
BIEBER H HUGHES W109
 BASIN ROSE 06T0

5L NORSEMAN KING 2291
BD3P DURHEIM 928 A_{oD}: 4
 MPPA 99.4 DURHEIM 422

		Ratio	
ADG	2.67	81	
WDA	2.84	89	
AScr.	30		
CE	*		
Grw. Sc.	G4		

	CED	BW	WW	YW	MILK	TM	ME	HPG	CEM	STAY	MARB	REA	FAT
EPD	3	0.2	62	89	17	48	-4	9	3	14	0.24	0.52	0
% Rank	57%	77%	25%	43%	61%	35%	20%	62%	71%	11%	86%	4%	44%
Wts.		92	619	1036									
Ratio		106	95	89									

201 BIEBER WALLACE A338

Born: 4/2/2013 Reg: 1617048 74.9% AR 25% UKN III

LJC MISSION STATEMENT P27
GP WALLACE 016
 GP FAITH 803

RED ANGUS MULTIPLE SIRE
DURHEIM 603 A_{oD}: 7
 MPPA 104.3 RED ANGUS NON-REG DAM

		Ratio	
ADG	3.58	108	
WDA	3.52	110	
AScr.	35.3		
CE	***		
Grw. Sc.	G5		

	CED	BW	WW	YW	MILK	TM	ME	HPG	CEM	STAY	MARB	REA	FAT
EPD	5	-6.1	57	90	25	53	-2	11	1	10	0.48	0.56	-0.03
% Rank	36%	2%	44%	39%	7%	11%	25%	25%	90%	63%	36%	3%	7%
Wts.		66	698	1254									
Ratio		71	107	107									

202 BIEBER EPIC A180

Born: 3/2/2013 Reg: 1617149 100% AR II

BECKTON EPIC K F075
BECKTON EPIC R397 K
 BECKTON KIT F468 JL

BASIN EXT 6359
BASIN ROSE 8938 A_{oD}: 5
 MPPA 100.5 BASIN ROSE J684

		Ratio	
ADG	3.81	109	
WDA	3.41	108	
AScr.	36.3		
CE	*		
Grw. Sc.	G6		

	CED	BW	WW	YW	MILK	TM	ME	HPG	CEM	STAY	MARB	REA	FAT
EPD	5	0.6	69	115	16	51	6	14	7	14	0.6	0.41	0.09
% Rank	36%	83%	8%	4%	69%	20%	88%	4%	17%	13%	17%	11%	99%
Wts.		98	656	1266									
Ratio		114	106	108									

Black

203 BIEBER CL OLY A148

Born: 2/10/2013 Reg: 1616996 100% AR 1A

RED SSS OLY 554T
VGW OLY 903
 VGW TM-DORA 0758

HUST CHIEF SEQUOYA R336
BIEBER ROSE 319Y A_{oD}: 2
 MPPA BASIN ROSE 7329

		Ratio	
ADG	3.62	TW	
WDA	2.86	TW	
AScr.	33.7		
CE	**		
Grw. Sc.	G6		

	CED	BW	WW	YW	MILK	TM	ME	HPG	CEM	STAY	MARB	REA	FAT
EPD	4	-5	62	111	20	51	7	11	6	11	0.39	0.27	-0.02
% Rank	46%	5%	25%	7%	36%	20%	92%	29%	28%	52%	56%	24%	12%
Wts.		64	582	1163									
Ratio			TW	TW	TW								

Three Star calving ease with yearling growth in the top 7% of the breed

EPD Averages for Non Parents under Two years of Age

CED 4 / BW -1.0 / WW 56 / YW 83 / MILK 20 / TM 48 / ME 1 / HPG 10 / CEM 5 / STAY 11 / MARB .43 / REA .15

BULLS

204

BIEBER EPIC A228

Born: 3/8/2013 Reg: 1617036 98.5% AR 1.5% UKN 1B

BECKTON EPIC K F075
BECKTON EPIC R397 K
 BECKTON KIT F468 JL

LCC CHEYENNE B221L
BD3P DURHEIM 503 AoD: 8
 MPPA 94 BD3P DURHEIM 26BD3P

	Ratio	
ADG	3.98	120
WDA	3.24	101
AScr.	32.5	
CE	*	
Grw. Sc.	G6	

	CED	BW	WW	YW	MILK	TM	ME	HPG	CEM	STAY	MARB	REA	FAT
EPD	5	-2.2	62	108	19	50	-3	13	7	12	0.94	0.55	0.11
% Rank	36%	31%	24%	10%	43%	23%	24%	10%	17%	34%	2%	3%	99%
Wts.		93	564	1191									
Ratio		106	87	102									

205

BIEBER EPIC A355

Born: 4/7/2013 Reg: 1617060 98.5% AR 1.5% UKN 1B

BECKTON EPIC K F075
BECKTON EPIC R397 K
 BECKTON KIT F468 JL

BASIN CHEROKEE 2053
DURHEIM 721 AoD: 6
 MPPA 102.4 DURHEIM 440

	Ratio	
ADG	3.32	102
WDA	3.28	99
AScr.	34.5	
CE	***	
Grw. Sc.	G5	

	CED	BW	WW	YW	MILK	TM	ME	HPG	CEM	STAY	MARB	REA	FAT
EPD	3	-0.7	66	102	18	51	-2	14	2	11	0.6	0.33	0.04
% Rank	57%	59%	15%	16%	55%	21%	28%	4%	82%	91%	17%	17%	93%
Wts.		94	647	1168									
Ratio		106	100	101									

This bull has a whiteface.

206

BIEBER H HUGHES A103

Born: 1/23/2013 Reg: 1616986 100% AR 1A

BASIN HOBO 0545
BIEBER H HUGHES W109
 BASIN ROSE 06T0

BIEBER ROUGH RIDER 10712
BIEBER JOAN 306Y AoD: 2
 MPPA 98.4 BIEBER JOAN 7502

	Ratio	
ADG	3.46	99
WDA	2.76	96
AScr.	30.1	
CE	***	
Grw. Sc.	G4	

	CED	BW	WW	YW	MILK	TM	ME	HPG	CEM	STAY	MARB	REA	FAT
EPD	5	-3.1	52	79	23	50	-2	12	6	15	0.59	0.55	0.06
% Rank	36%	19%	60%	64%	13%	27%	28%	17%	28%	6%	18%	3%	99%
Wts.		73	581	1135									
Ratio		93	96	97									



Lot 203

207

BIEBER JERICHO A339

Born: 4/3/2013 Reg: 1617052 74.9% AR 25% UKN III

BECKTON JULIAN GG B571
MESSMER JERICHO W041
 MESSMER PANDORA M186

RED ANGUS MULTIPLE SIRE
DURHEIM 625 AoD: 7
 MPPA 99.4 RED ANGUS NON-REG DAM

	Ratio	
ADG	3.24	98
WDA	3.22	101
AScr.	34.4	
CE	***	
Grw. Sc.	G3	

	CED	BW	WW	YW	MILK	TM	ME	HPG	CEM	STAY	MARB	REA	FAT
EPD	9	-5.5	47	67	21	44	-9	12	7	11	0.26	0.7	-0.03
% Rank	11%	3%	78%	84%	30%	61%	6%	17%	17%	42%	83%	1%	7%
Wts.		75	641	1142									
Ratio		82	99	98									

208

ROUSE MIGHTY PACKER A75

Born: 3/15/2013 Reg: 1602754 100% AR 1A

MESSMER PACKER S008
BIEBER MIGHTY PACKER X178
 BIEBER MIMI 112T

LCC NEW CHAPTER A705L
GHR LENA U47 AoD: 5
 MPPA 105.5 GMRA LENA 108

	Ratio	
ADG	2.93	85
WDA	2.97	90
AScr.	32.8	
CE	***	
Grw. Sc.	G3	

	CED	BW	WW	YW	MILK	TM	ME	HPG	CEM	STAY	MARB	REA	FAT
EPD	6	-4.5	49	75	27	52	-6	13	1	16	0.52	0.23	0.08
% Rank	28%	7%	73%	73%	3%	18%	11%	5%	90%	3%	28%	30%	99%
Wts.		75	614	1083									
Ratio		88	96	89									

209

BIEBER SAMURAI

Born: 3/6/2013 Reg: 1617251 100% AR 1A

LCC CHEYENNE B221L
BIEBER ROUSE SAMURAI X22
 GHR MARITA R31

BASIN TREND SETTER 6074
BIEBER SUPRISE 262U AoD: 5
 MPPA 103.1 BIEBER SUPRISE 8957

	Ratio	
ADG	3.1	89
WDA	2.93	93
AScr.	31.5	
CE	**	
Grw. Sc.	G5	

	CED	BW	WW	YW	MILK	TM	ME	HPG	CEM	STAY	MARB	REA	FAT
EPD	4	-3.4	59	91	27	57	16	10	7	10	0.79	-0.15	0.02
% Rank	46%	16%	35%	37%	3%	4%	99%	40%	17%	60%	5%	95%	78%
Wts.		80	585	1081									
Ratio		93	95	92									

210

BIEBER ROOSEVELT A206

Born: 3/6/2013 Reg: 1617132 100% AR 1A

BIEBER ROUGH RIDER 10712
BIEBER ROOSEVELT W384
 BIEBER SHEBA 9602

BASIN EXT 5233
BASIN LASS 7409 AoD: 6
 MPPA 101.1 BASIN LASS 4936

	Ratio	
ADG	3.15	90
WDA	3	95
AScr.	34.5	
CE	**	
Grw. Sc.	G4	

	CED	BW	WW	YW	MILK	TM	ME	HPG	CEM	STAY	MARB	REA	FAT
EPD	10	0.2	59	84	29	58	0	13	11	12	0.79	0.41	0.07
% Rank	8%	77%	35%	54%	2%	3%	37%	7%	2%	39%	5%	11%	99%
Wts.		96	594	1098									
Ratio		112	96	93									

BULLS

211 ROUSE MIGHTY PACKER A69

Born: 3/9/2013 Reg: 1602769 100% AR 1A

MESSMER PACKER S008
BIEBER MIGHTY PACKER X178
 BIEBER MIMI 112T

LSF JBOB EXPECTATION 6034S
ROUSE LATTIE X48 AoD: 3
 MPPA 104.3 GHR L21 LATTIE

		Ratio
ADG	2.73	79
WDA	3.1	94
AScr.	40.6	
CE	**	
Grw. Sc.	G4	



	CED	BW	WW	YW	MILK	TM	ME	HPG	CEM	STAY	MARB	REA	FAT
EPD	1	-0.2	65	89	21	53	-5	11	3	13	0.9	0.28	-0.02
% Rank	77%	69%	16%	41%	32%	11%	16%	37%	71%	19%	2%	23%	12%
Wts.	83	721	1159										
Ratio	100	112	95										

212 BIEBER ROOSEVELT A344

Born: 4/4/2013 Reg: 1616749 100% AR II

BIEBER ROUGH RIDER 10712
BIEBER ROOSEVELT W384
 BIEBER SHEBA 9602

BASIN CHEROKEE 5856
BASIN LASS W030 AoD: 4
 MPPA 101.1 BASIN LASS 4126 BR

		Ratio
ADG	3.24	93
WDA	3.04	96
AScr.	31.4	
CE	*	
Grw. Sc.	G5	



	CED	BW	WW	YW	MILK	TM	ME	HPG	CEM	STAY	MARB	REA	FAT
EPD	9	4.1	68	98	22	56	-5	13	7	11	0.65	0.21	0.03
% Rank	11%	99%	11%	24%	23%	6%	15%	7%	17%	41%	12%	33%	87%
Wts.	110	589	1107										
Ratio	129	95	94										

Lot 212 will give any cattlemen an opportunity to increase pounds and reduce female maintenance. A little white ahead of the navel make him Category II.



214 BIEBER IRON ORE A194

Born: 3/5/2013 Reg: 1617234 100% AR 1A

TE MANIA ADA A149
PARINGA IRON ORE E27
 STORTH OAKS LOWAN C1(TW)

LCOC HIGH NOON A093R
BIEBER JOAN 238X AoD: 3
 MPPA 94.9 BIEBER JOAN 9851

		Ratio
ADG	3.75	107
WDA	3.07	100
AScr.	33.4	
CE	**	
Grw. Sc.	G6	

	CED	BW	WW	YW	MILK	TM	ME	HPG	CEM	STAY	MARB	REA	FAT
EPD	3	0.9	63	105	19	50	-2	8	6	8	1.31	0.65	-0.05
% Rank	57%	87%	23%	13%	51%	26%	27%	90%	28%	86%	1%	1%	3%
Wts.	86	583	1185										
Ratio	104	94	100										

213 BIEBER ROOSEVELT A204

Born: 3/6/2013 Reg: 1617130 100% AR II

BIEBER ROUGH RIDER 10712
BIEBER ROOSEVELT W384
 BIEBER SHEBA 9602

BASIN EXT 5233
BASIN LAURA 7141 AoD: 6
 MPPA 98.9 BASIN LAURA 1886

		Ratio
ADG	3.57	103
WDA	3.19	101
AScr.	35.5	
CE	***	
Grw. Sc.	G5	

	CED	BW	WW	YW	MILK	TM	ME	HPG	CEM	STAY	MARB	REA	FAT
EPD	10	-2.4	56	91	31	59	-5	13	12	12	0.71	0.07	0.07
% Rank	8%	28%	45%	38%	1%	2%	16%	9%	1%	30%	8%	60%	99%
Wts.	84	603	1175										
Ratio	98	98	100										

215 BIEBER IRON ORE A114

Born: 1/27/2013 Reg: 1616918 100% AR 1A

TE MANIA ADA A149
PARINGA IRON ORE E27
 STORTH OAKS LOWAN C1(TW)

LACY GOLD BAR 8123
BIEBER LAKOTA 144Y AoD: 2
 MPPA 98 BIEBER LAKOTA 103W

		Ratio
ADG	3.66	105
WDA	2.82	98
AScr.	35.2	
CE	***	
Grw. Sc.	G5	

	CED	BW	WW	YW	MILK	TM	ME	HPG	CEM	STAY	MARB	REA	FAT
EPD	5	-2.5	57	100	21	49	-7	9	5	9	1.19	0.71	-0.04
% Rank	36%	27%	42%	20%	31%	29%	9%	64%	42%	90%	1%	1%	4%
Wts.	77	575	1161										
Ratio	98	95	100										

EPD Averages for Non Parents under Two years of Age

CED 4 / BW -1.0 / WW 56 / YW 83 / MILK 20 / TM 48 / ME 1 / HPG 10 / CEM 5 / STAY 11 / MARB .43 / REA .15

BULLS

216

BIEBER JERICHO A350

Born: 4/5/2013 Reg: 1617029 87.5% AR 12.5% UKN 1B

BECKTON JULIAN GG B571
MESSMER JERICHO W041
 MESSMER PANDORA M186

GLACIER CHATEAU 744
BD3P DURHEIM 437 AoD: 9
 MPPA 95.1 DURHEIM 762

	Ratio	
ADG	2.96	90
WDA	3.05	95
AScr.	34.4	
CE	***	
Grw.Sc.	G3	

	CED	BW	WW	YW	MILK	TM	ME	HPG	CEM	STAY	MARB	REA	FAT
EPD	6	-3.9	49	68	20	45	-2	12	7	12	-0.01	0.79	0.05
%Rmk	28%	11%	71%	84%	36%	59%	30%	17%	17%	28%	98%	1%	97%
Wts.		83	626	1086									
Ratio		93	96	93									

217 BIEBER GOLDRUSH A308

Born: 3/25/2013 Reg: 1616744 100% AR 1A

CCF GOLD BAR 0251
RHRA GOLD RUSH 402 17T
 RHRA MATTIE CHEY 019 402P

RED FINE LINE MULBERRY 26P
BASIN ROSE 45U7 AoD: 5
 MPPA 101.1 BASIN ROSE 08P4

	Ratio	
ADG	3.23	93
WDA	3.14	99
AScr.	34.1	
CE	*	
Grw.Sc.	G5	

	CED	BW	WW	YW	MILK	TM	ME	HPG	CEM	STAY	MARB	REA	FAT
EPD	-1	0.4	61	99	21	52	5	10	7	11	0.72	0.35	0
%Rmk	90%	80%	27%	22%	29%	17%	82%	47%	17%	46%	7%	15%	44%
Wts.		91	626	1143									
Ratio		106	101	97									

218 BIEBER JERICHO A346

Born: 4/4/2013 Reg: 1617027 87.5% AR 12.5% UKN 1B

BASIN HOBO 0545
BIEBER H HUGHES W109
 BASIN ROSE 06T0

GLACIER CHATEAU 744
BD3P DURHEIM 423 AoD: 9
 MPPA 94.9 DURHEIM 745

	Ratio	
ADG	3.35	101
WDA	3.31	103
AScr.	35.4	
CE	**	
Grw.Sc.	G4	

	CED	BW	WW	YW	MILK	TM	ME	HPG	CEM	STAY	MARB	REA	FAT
EPD	3	-2.2	57	86	21	49	1	10	6	14	0.04	0.82	-0.01
%Rmk	57%	31%	43%	48%	29%	29%	45%	42%	28%	16%	97%	1%	22%
Wts.		83	662	1185									
Ratio		93	102	102									

219 BIEBER RUSHMORE A186

Born: 3/3/2013 Reg: 1616985 46.7% AR 46.9% SM 6.4 UKN III

THSF FREEDOM 300N
TRAXS RUSHMORE X103
 MISS TRAX U850

BFCK CHEROKEE CNYN 4912
BD3P DURHEIM 304 AoD: 10
 MPPA 94.3 DURHEIM 136L

	Ratio	
ADG	3.56	TW
WDA	2.89	TW
AScr.	28.4	
CE	**	
Grw.Sc.	G3	

	CED	BW	WW	YW	MILK	TM	ME	HPG	CEM	STAY	MARB	REA	FAT
EPD	2	0.8	52	70	21	47	-4	10	0	7	-0.09	0.23	-0.04
%Rmk	67%	85%	61%	80%	26%	41%	19%	42%	94%	92%	98%	30%	4%
Wts.		68	522	1082									
Ratio		TW	TW	TW									

220

BIEBER CYCLONE A230

Born: 3/8/2013 Reg: 1617267 100% AR 1A

TE MANIA ADA A149
PARINGA IRON ORE E27
 STORTH OAKS LOWAN C1(TW)

HUST CHIEF SEQUOYA R336
BIEBER SUPRISE 295X AoD: 3
 MPPA 94.3 BIEBER SUPRISE 8957

	Ratio	
ADG	3.61	103
WDA	2.91	95
AScr.	33.5	
CE	***	
Grw.Sc.	G4	

	CED	BW	WW	YW	MILK	TM	ME	HPG	CEM	STAY	MARB	REA	FAT
EPD	8	-5.5	45	83	18	41	6	11	9	6	1.15	-0.17	-0.01
%Rmk	15%	3%	81%	56%	52%	78%	84%	34%	5%	95%	1%	96%	22%
Wts.		67	546	1124									
Ratio		82	88	95									

221 BIEBER ROOSEVELT A267

Born: 3/11/2013 Reg: 1617253 100% AR 1A

BIEBER ROUGH RIDER 10712
BIEBER ROOSEVELT W384
 BIEBER SHEBA 9602

BIEBER PRINCE CHARLES 10086
BIEBER SUSIE 268U AoD: 5
 MPPA 98 BIEBER SUSIE 8886

	Ratio	
ADG	3.05	88
WDA	3.05	97
AScr.	33.6	
CE	**	
Grw.Sc.	G4	

	CED	BW	WW	YW	MILK	TM	ME	HPG	CEM	STAY	MARB	REA	FAT
EPD	6	-0.2	61	86	22	52	-1	10	9	9	0.78	0.44	0.08
%Rmk	28%	69%	30%	49%	23%	15%	34%	48%	5%	77%	5%	9%	99%
Wts.		89	629	1117									
Ratio		104	102	95									

222 BIEBER SAMURAI A311

Born: 3/26/2013 Reg: 1617125 93.8% AR 6.2% UKN 1B

LCC CHEYENNE B221L
BIEBER ROUSE SAMURAI X22
 GHR MARITA R31

5L NORSEMAN KING 2291
BD3P DURHEIM 976 AoD: 4
 MPPA 97.1 DURHEIM 833BD3P

	Ratio	
ADG	3.37	102
WDA	3.21	100
AScr.	34.1	
CE	***	
Grw.Sc.	G5	

	CED	BW	WW	YW	MILK	TM	ME	HPG	CEM	STAY	MARB	REA	FAT
EPD	4	-3	59	96	24	53	1	9	1	9	1.12	0.47	0
%Rmk	46%	20%	34%	28%	12%	11%	44%	67%	90%	68%	1%	8%	44%
Wts.		80	645	1174									
Ratio		92	99	101									

223 BIEBER REDWOOD A265

Born: 3/11/2013 Reg: 1616722 100% AR 1A

HUST CHIEF SEQUOYA R336
BIEBER REDWOOD Y303
 BEIBER DATELINE 10320

BIEBER MAKIN HAY 9913
BIEBER QUEEN 346X AoD: 3
 MPPA 106.3 BIEBER QUEEN 10521

	Ratio	
ADG	3.5	100
WDA	3.32	108
AScr.	35.6	
CE	*	
Grw.Sc.	G6	

	CED	BW	WW	YW	MILK	TM	ME	HPG	CEM	STAY	MARB	REA	FAT
EPD	4	3	81	127	19	59	7	9	4	10	0.16	-0.51	0.02
%Rmk	46%	99%	1%	1%	48%	2%	90%	70%	58%	66%	93%	99%	78%
Wts.		100	697	1258									
Ratio		122	112	106									

BULLS

224 BIEBER ROLLIN DEEP A250

Born: 3/10/2013 Reg: 1617187 100% AR 1A

BIEBER ROOSEVELT W384
BIEBER ROLLIN DEEP Y118
 BIEBER TILLY 399W

LJC MISSION STATEMENT P27
BIEBER ROSE 153W AOD: 4
 MPPA 104.4 BASIN ROSE 6443

	Ratio	
ADG	3.73	107
WDA	3.29	104
AScr.	39.6	
CE	*	
Grw.Sc.	G6	

	CED	BW	WW	YW	MILK	TM	ME	HPG	CEM	STAY	MARB	REA	FAT
EPD	4	0.5	70	112	29	64	2	12	3	11	0.79	1.08	-0.03
% Rank	46%	81%	8%	6%	2%	1%	54%	12%	71%	45%	5%	1%	7%
Wts.		98	633	1230									
Ratio		115	102	105									

225 BIEBER ROOSEVELT A296

Born: 3/22/2013 Reg: 1617266 100% AR 1A

BIEBER ROUGH RIDER 10712
BIEBER ROOSEVELT W384
 BIEBER SHEBA 9602

RDDA HUSTLER 19G
BIEBER LAKOTA 294W AOD: 4
 MPPA 100 BASIN LAKOTA 3956

	Ratio	
ADG	3.18	91
WDA	3.09	98
AScr.	35	
CE	**	
Grw.Sc.	G4	

	CED	BW	WW	YW	MILK	TM	ME	HPG	CEM	STAY	MARB	REA	FAT
EPD	5	1.3	60	83	24	54	-10	12	6	12	0.64	0.43	0.02
% Rank	36%	91%	33%	57%	10%	9%	4%	14%	28%	33%	13%	9%	78%
Wts.		89	633	1142									
Ratio		105	102	97									

226 BIEBER H HUGHES A291

Born: 3/21/2013 Reg: 1617140 100% AR 1A

BASIN HOBO 0545
BIEBER H HUGHES W109
 BASIN ROSE 06T0

BASIN TREND SETTER 6074
BASIN BONNEBELL 8225 AOD: 5
 MPPA 99.3 BASIN BONNEBELL 2851

	Ratio	
ADG	3.89	112
WDA	3.38	107
AScr.	34.9	
CE	***	
Grw.Sc.	G6	

	CED	BW	WW	YW	MILK	TM	ME	HPG	CEM	STAY	MARB	REA	FAT
EPD	7	-2.7	64	101	24	55	3	11	5	18	0.56	0.39	0.06
% Rank	21%	24%	20%	19%	13%	6%	64%	25%	42%	1%	22%	12%	99%
Wts.		81	621	1243									
Ratio		94	100	106									

227 BIEBER OLY A170

Born: 2/28/2013 Reg: 1617145 100% AR 1A

RED SSS OLY 554T
VGW OLY 903
 VGW TM-DORA 0758

BASIN TREND SETTER 6074
BASIN ENCHANTRESS 8435 AOD: 5
 MPPA 102.7 BASIN ENCHANTRESS 4902

	Ratio	
ADG	3.21	TW
WDA	3	TW
AScr.	36.3	
CE	**	
Grw.Sc.	G5	

	CED	BW	WW	YW	MILK	TM	ME	HPG	CEM	STAY	MARB	REA	FAT
EPD	1	-3.1	52	93	23	49	7	11	3	12	0.14	0.3	-0.03
% Rank	77%	19%	60%	34%	15%	29%	93%	32%	71%	39%	94%	20%	7%
Wts.		65	597	1111									
Ratio		TW	TW	TW									

228 BIEBER ROOSEVELT A375

Born: 4/13/2013 Reg: 1617221 100% AR 1A

BIEBER ROUGH RIDER 10712
BIEBER ROOSEVELT W384
 BIEBER SHEBA 9602

BIEBER MAKIN HAY 9913
BIEBER BEARTOOTH 215W AOD: 4
 MPPA 104.3 BTI 3118L

	Ratio	
ADG	3.1	99
WDA	3.26	99
AScr.	33.7	
CE	*	
Grw.Sc.	G6	

	CED	BW	WW	YW	MILK	TM	ME	HPG	CEM	STAY	MARB	REA	FAT
EPD	8	1.6	72	110	27	63	-2	10	7	10	0.72	0.4	-0.01
% Rank	15%	93%	5%	8%	3%	1%	28%	40%	17%	66%	7%	11%	22%
Wts.		101	683	1179									
Ratio		119	110	105									

229 BIEBER SAMURAI A310

Born: 3/26/2013 Reg: 1617072 68.5% AR 25% SM 6.5% UKN III

LCC CHEYENNE B221L
BIEBER ROUSE SAMURAI X22
 GHR MARITA R31

WS BEEF MAKER R13
DURHEIM 749 AOD: 6
 MPPA 102 DURHEIM 908BD3P

	Ratio	
ADG	2.99	TW
WDA	3.25	TW
AScr.	34.1	
CE	**	
Grw.Sc.	G6	

	CED	BW	WW	YW	MILK	TM	ME	HPG	CEM	STAY	MARB	REA	FAT
EPD	6	-2.1	72	110	25	61	-3	10	6	8	0.78	0.02	0.06
% Rank	28%	33%	5%	7%	9%	1%	22%	48%	28%	88%	5%	70%	99%
Wts.		65	693	1162									
Ratio		TW	TW	TW									

230 BIEBER EP IRON ORE A111

Born: 1/26/2013 Reg: 1616993 100% AR 1A

TE MANIA ADA A149
PARINGA IRON ORE E27
 STORTH OAKS LOWAN C1(TW)

BIEBER ROUGH RIDER 10712
BIEBER JOAN 315Y AOD: 2
 MPPA 98.4 BIEBER JOAN 7502

	Ratio	
ADG	3	86
WDA	2.61	91
AScr.	31.2	
CE	**	
Grw.Sc.	G3	

	CED	BW	WW	YW	MILK	TM	ME	HPG	CEM	STAY	MARB	REA	FAT
EPD	4	-1.3	47	69	24	48	-10	11	7	7	1.41	0.4	-0.01
% Rank	46%	47%	76%	82%	10%	38%	4%	22%	17%	90%	1%	11%	22%
Wts.		77	583	1064									
Ratio		98	96	91									

231 BIEBER CHAT A361

Born: 4/10/2013 Reg: 1616848 79.7% AR 12.5% SM 7.5% UKN III

GLACIER CHATEAU 744
CHAT 923W
 FEMALE 923J

5L NORSEMAN KING 2291
177 BD3P AOD: 2
 MPPA 107.6 BD3P DURHEIM 758

	Ratio	
ADG	3.4	113
WDA	3.42	123
AScr.	34.6	
CE	*	
Grw.Sc.	G5	

	CED	BW	WW	YW	MILK	TM	ME	HPG	CEM	STAY	MARB	REA	FAT
EPD	1	4	60	90	25	55	-5	9	3	7	0	0.65	0.01
% Rank	77%	99%	32%	39%	7%	6%	15%	70%	71%	89%	98%	1%	61%
Wts.		105	749	1281									
Ratio		129	119	117									

EPD Averages for Non Parents under Two years of Age

CED 4 / BW -1.0 / WW 56 / YW 83 / MILK 20 / TM 48 / ME 1 / HPG 10 / CEM 5 / STAY 11 / MARB .43 / REA .15

BULLS

232 BIEBER IRON ORE A219

Born: 3/7/2013 Reg: 1616696 100% AR 1A

TE MANIA ADA A149
PARINGA IRON ORE E27
 STORTH OAKS LOWAN C1(TW)

Ratio	
ADG	3.4 97
WDA	3.24 105
AScr.	37.5
CE	***
Grw.Sc.	G4

LCOC HIGH NOON A093R
BIEBER CRYSTAL 302X A0D: 3
 MPPA 98 BIEBER CRYSTAL 9916

	CED	BW	WW	YW	MILK	TM	ME	HPG	CEM	STAY	MARB	REA	FAT
EPD	6	-3.5	53	88	21	48	-1	8	7	9	1.46	0.67	-0.02
% Rank	28%	15%	57%	45%	28%	39%	30%	89%	17%	76%	1%	1%	12%
Wts.	70	683	1228										
Ratio	86	110	104										

233 BIEBER JERICHO A337

Born: 4/2/2013 Reg: 1617112 96.9% AR 3.1% UNK 1B

BECKTON JULIAN GG B571
MESSMER JERICHO W041
 MESSMER PANDORA M186

Ratio	
ADG	3.27 99
WDA	3.14 98
AScr.	32.3
CE	***
Grw.Sc.	G3

BROWN-LSF CELEBRATION
BD3P DURHEIM 946 A0D: 4
 MPPA 102.9 DURHEIM 746

	CED	BW	WW	YW	MILK	TM	ME	HPG	CEM	STAY	MARB	REA	FAT
EPD	9	-8.7	43	64	22	44	0	11	5	15	0.63	0.42	0.05
% Rank	11%	1%	86%	88%	19%	63%	42%	22%	42%	6%	14%	10%	97%
Wts.	60	633	1146										
Ratio	69	97	98										

This outstanding 1B bull is calving easy deluxe maternal specialist at lot 233. No offering around offers you this much quality 2/3 of the way through the offering.



This bull has a white blaze on his face.

235 BIEBER GOLDRUSH A374

Born: 4/12/2013 Reg: 1616734 100% AR 3.1% UKN 1A

CCF GOLD BAR 0251
RHRA GOLD RUSH 402 17T
 RHRA MATTIE CHEY 019 402P

Ratio	
ADG	2.98 95
WDA	3.14 95
AScr.	33.7
CE	*
Grw.Sc.	G6

RDDA HUSTLER 19G
BIEBER LANA 361W A0D: 4
 MPPA 100.4 BASIN LANA 5317

	CED	BW	WW	YW	MILK	TM	ME	HPG	CEM	STAY	MARB	REA	FAT
EPD	4	2.6	64	100	21	53	-4	13	4	13	0.83	0.19	0.07
% Rank	46%	98%	19%	20%	27%	11%	16%	9%	58%	17%	3%	36%	99%
Wts.	104	662	1140										
Ratio	122	107	102										



234 BIEBER H HUGHES A209

Born: 3/6/2013 Reg: 1616782 96.9% AR II

BASIN HOBO 0545
BIEBER H HUGHES W109
 BASIN ROSE 06T0
 HXC JACKHAMMER 8800U

Ratio	
ADG	3.27 101
WDA	3.07 103
AScr.	30.5
CE	***
Grw.Sc.	G6

100 BD3P A0D: 2
 MPPA 102.8 BD3P DURHEIM 982

	CED	BW	WW	YW	MILK	TM	ME	HPG	CEM	STAY	MARB	REA	FAT
EPD	5	-2.4	68	104	17	50	-2	10	3	16	1.07	0.89	0.06
% Rank	36%	28%	11%	14%	68%	23%	29%	44%	71%	3%	1%	1%	99%
Wts.	74	676	1189										
Ratio	92	107	105										

236 BIEBER HARD DRIVE A293

Born: 3/22/2013 Reg: 1616899 100% AR 1A

LACY GOLD BAR 8123
BIEBER HARD DRIVE Y120
 BIEBER LAURA 158W

Ratio	
ADG	3.38 97
WDA	3.07 97
AScr.	37
CE	***
Grw.Sc.	G5

LJC MISSION STATEMENT P27
BIEBER ELDORENE 114W A0D: 4
 MPPA 102.4 BASIN ELDORENE 7467

	CED	BW	WW	YW	MILK	TM	ME	HPG	CEM	STAY	MARB	REA	FAT
EPD	6	-5.7	55	98	24	52	5	13	2	14	0.65	0.71	-0.02
% Rank	28%	3%	49%	24%	10%	16%	81%	5%	82%	16%	12%	1%	12%
Wts.	74	598	1138										
Ratio	87	97	97										

BULLS

237 BIEBER ROOSEVELT A189

Born: 3/3/2013 Reg: 1617159 100% AR 1A

BIEBER ROUGH RIDER 10712
BIEBER ROOSEVELT W384
 BIEBER SHEBA 9602

HXC CONQUEST 4405P
BIEBER ENCHANTRESS 108X AoD: 3
 MPPA 98 BASIN ENCHANTRESS 58U0

Ratio	
ADG	2.9 83
WDA	2.77 90
AScr.	34.4
CE	***
Grw.Sc.	G3

	CED	BW	WW	YW	MILK	TM	ME	HPG	CEM	STAY	MARB	REA	FAT
EPD	15	-5	51	74	28	53	-5	10	11	12	0.92	0.62	0.07
% Rank	1%	5%	66%	75%	2%	11%	13%	52%	2%	39%	2%	2%	99%
Wts.		76	591	1056									
Ratio		93	95	89									

238 BIEBER REAL MCCOY A127

Born: 1/29/2013 Reg: 1616944 100% AR 1A

BIEBER H HUGHES W109
BIEBER REAL MCCOY Y124
 BIEBER TORYANNA 263W

BIEBER OUTRIDER W388
BIEBER SIERRA 202Y AoD: 2
 MPPA 99.2 BIEBER SIERRA 9317

Ratio	
ADG	3.28 94
WDA	2.75 96
AScr.	34.3
CE	***
Grw.Sc.	G4

	CED	BW	WW	YW	MILK	TM	ME	HPG	CEM	STAY	MARB	REA	FAT
EPD	8	-1.6	59	89	22	51	-6	8	2	14	0.77	0.34	0.03
% Rank	15%	42%	36%	41%	23%	19%	11%	90%	82%	12%	5%	16%	87%
Wts.		81	595	1121									
Ratio		102	98	96									

239 BIEBER IRON ORE A261

Born: 3/11/2013 Reg: 1617249 100% AR 1A

TE MANIA ADA A149
PARINGA IRON ORE E27
 STORTH OAKS LOWAN C1(TW)

LCOC HIGH NOON A093R
BIEBER SUSIE 256U AoD: 5
 MPPA 100.5 BIEBER SUSIE 8886

Ratio	
ADG	3.3 95
WDA	3.14 99
AScr.	36.6
CE	**
Grw.Sc.	G5

	CED	BW	WW	YW	MILK	TM	ME	HPG	CEM	STAY	MARB	REA	FAT
EPD	6	-0.1	56	91	19	47	-3	6	6	8	1.03	1	-0.03
% Rank	28%	71%	47%	39%	43%	42%	21%	96%	28%	87%	1%	1%	7%
Wts.		90	627	1154									
Ratio		105	101	98									

240 BIEBER WALLACE A347

Born: 4/4/2013 Reg: 1617095 93.8% AR 6.2% UKN 1B

BECKTON JULIAN GG B571
MESSMER JERICHO W041
 MESSMER PANDORA M186

5L RED DIRECTION 691-6046
BD3P DURHEIM 916 AoD: 4
 MPPA 99.1 DURHEIM 536

Ratio	
ADG	3.19 96
WDA	3.22 101
AScr.	33.4
CE	***
Grw.Sc.	G3

	CED	BW	WW	YW	MILK	TM	ME	HPG	CEM	STAY	MARB	REA	FAT
EPD	10	-3.3	51	78	24	50	-4	14	10	13	0.88	0.63	0.05
% Rank	8%	17%	65%	67%	9%	26%	16%	3%	3%	23%	2%	2%	97%
Wts.		78	669	1169									
Ratio		90	103	100									

241 BIEBER JERICHO A351

Born: 4/5/2013 Reg: 1617091 86.9% AR 13.1% UKN III

BECKTON JULIAN GG B571
MESSMER JERICHO W041
 MESSMER PANDORA M186

5L NORSEMAN KING 2291
BD3P DURHEIM 908 AoD: 4
 MPPA 102.7 DURHEIM 988

Ratio	
ADG	3.37 102
WDA	3.2 100
AScr.	38.4
CE	***
Grw.Sc.	G3

	CED	BW	WW	YW	MILK	TM	ME	HPG	CEM	STAY	MARB	REA	FAT
EPD	9	-5.5	46	70	24	46	-6	11	4	14	0.31	0.83	0.05
% Rank	11%	3%	80%	80%	13%	47%	12%	30%	58%	14%	75%	1%	97%
Wts.		68	635	1163									
Ratio		77	98	100									

242 BIEBER HARD DRIVE A155

Born: 2/18/2013 Reg: 1616968 100% AR 1A

LACY GOLD BAR 8123
BIEBER HARD DRIVE Y120
 BIEBER LAURA 158W

LACY GOLD BAR 8123
BIEBER ANGELA 264Y AoD: 2
 MPPA 99.2 BIEBER ANGELA 104U

Ratio	
ADG	3.26 94
WDA	2.78 97
AScr.	35.9
CE	***
Grw.Sc.	G5

	CED	BW	WW	YW	MILK	TM	ME	HPG	CEM	STAY	MARB	REA	FAT
EPD	6	-2.8	57	94	23	51	5	12	3	12	0.59	0.97	0.02
% Rank	28%	23%	42%	32%	18%	20%	82%	16%	71%	29%	18%	1%	78%
Wts.		77	593	1116									
Ratio		98	98	96									

243 BIEBER SURPRISE 199A

Born: 3/6/2013 Reg: 1617002 100% AR 1A

FRITZ JUSTICE 8013
GMRA PEACEMAKER 1216
 GMRA THELMA 930

BIEBER BOEING W381
BIEBER SUPRISE 329Y AoD: 2
 MPPA 96 BIEBER SURPRISE 300T

Ratio	
ADG	3.64 105
WDA	2.8 98
AScr.	34.5
CE	***
Grw.Sc.	G6

	CED	BW	WW	YW	MILK	TM	ME	HPG	CEM	STAY	MARB	REA	FAT
EPD	7	-2.2	70	112	17	52	7	9	9	13	0.22	0.19	-0.03
% Rank	21%	31%	8%	6%	65%	17%	90%	70%	5%	25%	88%	36%	7%
Wts.		81	544	1127									
Ratio		102	90	97									

244 BIEBER H HUGHES A309

Born: 3/25/2013 Reg: 1617107 93.6% AR 6.4% UNK 1B

BASIN HOBO 0545
BIEBER H HUGHES W109
 BASIN ROSE 06T0

5L NORSEMAN KING 2291
BD3P DURHEIM 933 AoD: 4
 MPPA 98.9 DURHEIM 152

Ratio	
ADG	2.88 87
WDA	2.94 92
AScr.	37.1
CE	***
Grw.Sc.	G3

	CED	BW	WW	YW	MILK	TM	ME	HPG	CEM	STAY	MARB	REA	FAT
EPD	3	-3	51	73	21	47	-3	9	2	14	0.25	0.61	0
% Rank	57%	20%	66%	75%	26%	45%	21%	62%	82%	11%	85%	2%	44%
Wts.		81	621	1072									
Ratio		93	96	92									

EPD Averages for Non Parents under Two years of Age

CED 4 / BW -1.0 / WW 56 / YW 83 / MILK 20 / TM 48 / ME 1 / HPG 10 / CEM 5 / STAY 11 / MARB .43 / REA .15

BULLS

245 BIEBER H HUGHES A138

Born: 2/3/2013 Reg: 1642442 100% AR 1A

BASIN HOBO 0545
BIEBER H HUGHES W109
 BASIN ROSE 06T0

BIEBER BOEING W381
BIEBER ROSE 214Y A0D:2
 MPPA 97.2 BASIN ROSE 6443

Ratio	
ADG	3.1 89
WDA	2.6 91
AScr.	30.5
CE	***
Grw.Sc.	G5

	CED	BW	WW	YW	MILK	TM	ME	HPG	CEM	STAY	MARB	REA	FAT
EPD	7	-1.4	66	92	26	59	0	11	7	16	0.2	0.65	0
% Rank	21%	45%	14%	36%	5%	2%	38%	35%	17%	3%	90%	1%	44%
Wts.		84	564	1061									
Ratio		106	93	91									

246 BIEBER H HUGHES A143

Born: 2/5/2013 Reg: 1616905 100% AR 1A

BASIN HOBO 0545
BIEBER H HUGHES W109
 BASIN ROSE 06T0

LSF JBOB EXPECTATION 6034S
BIEBER SOPHIA 121Y A0D:2
 MPPA 99.6 BIEBER SOPHIA 259W

Ratio	
ADG	3.1 89
WDA	2.73 95
AScr.	36.5
CE	**
Grw.Sc.	G5

	CED	BW	WW	YW	MILK	TM	ME	HPG	CEM	STAY	MARB	REA	FAT
EPD	3	-0.7	67	94	23	56	4	11	5	16	0.88	0.52	0.04
% Rank	57%	59%	11%	30%	18%	5%	69%	38%	42%	5%	2%	4%	93%
Wts.		90	600	1097									
Ratio		113	99	94									

247 BIEBER ROOSEVELT A256

Born: 3/10/2013 Reg: 1616733 100% AR 1A

BIEBER ROUGH RIDER 10712
BIEBER ROOSEVELT W384
 BIEBER SHEBA 9602

BIEBER MAKIN HAY 9913
BIEBER SUE 359X A0D:3
 MPPA 101.4 LCC SUE NA011

Ratio	
ADG	3.8 109
WDA	3.06 99
AScr.	35.6
CE	***
Grw.Sc.	G6

	CED	BW	WW	YW	MILK	TM	ME	HPG	CEM	STAY	MARB	REA	FAT
EPD	7	-0.6	61	104	26	56	-3	9	8	10	0.68	0.22	0.04
% Rank	21%	62%	29%	15%	6%	5%	22%	78%	10%	55%	10%	31%	93%
Wts.		84	575	1185									
Ratio		103	92	100									

248 BIEBER OLY A101

Born: 1/22/2013 Reg: 1616946 100% AR 1A

RED SSS OLY 554T
VGW OLY 903
 VGW TM-DORA 0758

BIEBER ROOSEVELT W384
BIEBER SUPRISE 207Y A0D:2
 MPPA BIEBER SURPRISE 10216

Ratio	
ADG	3.23 TW
WDA	2.57 TW
AScr.	35.1
CE	**
Grw.Sc.	G5

	CED	BW	WW	YW	MILK	TM	ME	HPG	CEM	STAY	MARB	REA	FAT
EPD	1	-1.2	55	99	20	47	3	10	6	9	-0.19	0.29	-0.08
% Rank	77%	49%	51%	21%	38%	41%	62%	44%	28%	77%	99%	22%	1%
Wts.		61	545	1063									
Ratio		TW	TW	TW									

249 BIEBER OLY A122

Born: 1/27/2013 Reg: 1616901 100% AR 1A

RED SSS OLY 554T
VGW OLY 903
 VGW TM-DORA 0758

BIEBER H HUGHES W109
BIEBER TILLY 116Y A0D:2
 MPPA 96.4 BIEBER TILLY 325W

Ratio	
ADG	3.18 91
WDA	2.59 90
AScr.	33.2
CE	**
Grw.Sc.	G5

	CED	BW	WW	YW	MILK	TM	ME	HPG	CEM	STAY	MARB	REA	FAT
EPD	2	-5.3	53	91	15	41	4	11	6	11	0.56	0.04	0.01
% Rank	67%	4%	56%	37%	80%	77%	72%	27%	28%	45%	22%	66%	61%
Wts.		75	552	1062									
Ratio		95	91	91									

250 BIEBER H HUGHES A244

Born: 3/9/2013 Reg: 1616876 93.8% AR 6.2% UKN 1B

BASIN HOBO 0545
BIEBER H HUGHES W109
 BASIN ROSE 06T0

5L NORSEMAN KING 2291
BD3P DURHEIM 50 A0D:3
 MPPA 99.4 DURHEIM 150

Ratio	
ADG	2.86 98
WDA	2.75 92
AScr.	33.6
CE	***
Grw.Sc.	G3

	CED	BW	WW	YW	MILK	TM	ME	HPG	CEM	STAY	MARB	REA	FAT
EPD	5	-4.4	47	75	19	42	-3	9	2	14	0.37	0.45	-0.04
% Rank	36%	8%	77%	72%	51%	74%	20%	62%	82%	10%	61%	8%	4%
Wts.		70	589	1037									
Ratio		83	91	94									



BULLS



251 BIEBER TAKEOVER A150

Born: 2/14/2013 Reg: 1616937 100% AR 1A

HXC CONQUEST 4405P
LSF TAKEOVER 9943W
LSF WIDELoad R5014 U8061

BIEBER OUTRIDER W388
BIEBER SIERRA 1884Y A_{oD}: 2
MPPA 98 BIEBER SIERRA 9182

	Ratio
ADG	3.74 107
WDA	2.89 101
AScr.	32.8
CE	***
Grw.Sc.	G5

	CED	BW	WW	YW	MILK	TM	ME	HPG	CEM	STAY	MARB	REA	FAT
EPD	13	-3.7	61	95	18	48	2	9	7	15	1	0.83	0.08
% Rank	2%	13%	29%	29%	55%	35%	59%	75%	17%	5%	1%	1%	99%
Wts.		77	574	1173									
Ratio		98	95	101									

Lot 251 is three star calving easy, great data and will catch you eye the minute you walk in the pen.

252 BIEBER CYCLONE A280

Born: 3/15/2013 Reg: 1617255 100% AR 1A

HXC CONQUEST 4405P
LSF CYCLONE 9934W
LSF GILDA S6107 U8084

BIEBER MAKIN HAY 9913
BIEBER MISS RED 276W A_{oD}: 4
MPPA 100.4 JRSF MISS RED 030S

	Ratio
ADG	3.3 95
WDA	3.09 98
AScr.	31.8
CE	***
Grw.Sc.	G6

	CED	BW	WW	YW	MILK	TM	ME	HPG	CEM	STAY	MARB	REA	FAT
EPD	7	-3.7	72	116	22	58	8	8	5	10	0.6	0.55	-0.01
% Rank	21%	13%	5%	4%	23%	3%	94%	85%	42%	62%	17%	3%	22%
Wts.		77	623	1150									
Ratio		91	101	98									

255 BIEBER JERICHO A357

Born: 4/8/2013 Reg: 1616870 74.3% AR 25% SM 0.7% UKN III

BECKTON JULIAN GG B571
MESSMER JERICHO W041
MESSMER PANDORA M186

WS BEEF MAKER R13
BD3P DURHEIM 36 A_{oD}: 3
MPPA 99.4 BD3P DURHEIM 707

	Ratio
ADG	3.48 112
WDA	3.34 109
AScr.	36.5
CE	***
Grw.Sc.	G4

	CED	BW	WW	YW	MILK	TM	ME	HPG	CEM	STAY	MARB	REA	FAT
EPD	8	-3.9	60	89	23	53	-6	12	5	13	0.35	0.78	0.04
% Rank	15%	11%	32%	43%	13%	11%	12%	19%	42%	17%	66%	1%	93%
Wts.		78	682	1230									
Ratio		93	106	108									

253 BIEBER JERICHO A349

Born: 4/4/2013 Reg: 1617104 84.3% AR 12.5% SM 3.2% UKN III

BECKTON JULIAN GG B571
MESSMER JERICHO W041
MESSMER PANDORA M186

BROWN-LSF CELEBRATION
BD3P DURHEIM 929W A_{oD}: 4
MPPA 102 DURHEIM 749

	Ratio
ADG	3.06 93
WDA	3.12 97
AScr.	35.4
CE	***
Grw.Sc.	G3

	CED	BW	WW	YW	MILK	TM	ME	HPG	CEM	STAY	MARB	REA	FAT
EPD	11	-6.3	47	68	20	44	-7	11	7	14	0.18	0.52	0.02
% Rank	5%	2%	76%	84%	35%	63%	8%	23%	17%	13%	92%	4%	78%
Wts.		67	653	1133									
Ratio		77	101	97									

256 BIEBER JERICHO A353

Born: 4/6/2013 Reg: 1617070 87.4% AR 12.5% UKN II

BECKTON JULIAN GG B571
MESSMER JERICHO W041
MESSMER PANDORA M186

LELAND VACATION 5026R
BD3P DURHEIM 742 A_{oD}: 6
MPPA 102.4 DURHEIM 881H

	Ratio
ADG	3.46 106
WDA	3.2 97
AScr.	36.5
CE	***
Grw.Sc.	G3

	CED	BW	WW	YW	MILK	TM	ME	HPG	CEM	STAY	MARB	REA	FAT
EPD	7	-3.9	49	77	21	46	-3	12	5	14	-0.08	0.5	0.06
% Rank	21%	11%	70%	68%	29%	52%	21%	14%	42%	10%	98%	6%	99%
Wts.		84	599	1141									
Ratio		93	92	98									

Lot 256 has a white face.

254 BIEBER EPIC A161

Born: 2/23/2013 Reg: 1617184 100% AR 1A

BECKTON EPIC K F075
BECKTON EPIC R397 K
BECKTON KIT F468 JL

LJC MISSION STATEMENT P27
BIEBER CHINOOK 150W A_{oD}: 4
MPPA 93.8 BASIN CHINOOK 6458

	Ratio
ADG	3.23 93
WDA	2.73 86
AScr.	33.1
CE	***
Grw.Sc.	G5

	CED	BW	WW	YW	MILK	TM	ME	HPG	CEM	STAY	MARB	REA	FAT
EPD	5	-5	56	96	20	48	-1	15	5	15	0.59	1.1	0.07
% Rank	36%	5%	46%	28%	40%	39%	36%	2%	42%	5%	18%	1%	99%
Wts.		69	521	1038									
Ratio		82	84	88									

257 BIEBER H HUGHES A188

Born: 3/3/2013 Reg: 1617238 100% AR 1A

BASIN HOBO 0545
BIEBER H HUGHES W109
BASIN ROSE 06T0

BIEBER WECOTA 10786
BIEBER TINA 244W A_{oD}: 4
MPPA 99.8 BIEBER TINA 7375

	Ratio
ADG	2.69 77
WDA	2.85 90
AScr.	35.4
CE	**
Grw.Sc.	G5

	CED	BW	WW	YW	MILK	TM	ME	HPG	CEM	STAY	MARB	REA	FAT
EPD	1	0.2	66	93	16	50	6	8	3	14	0.34	0.35	0.03
% Rank	77%	77%	13%	99%	69%	28%	85%	85%	71%	14%	68%	15%	87%
Wts.		87	626	1056									
Ratio		103	101	90									

EPD Averages for Non Parents under Two years of Age

CED 4 / BW -1.0 / WW 56 / YW 83 / MILK 20 / TM 48 / ME 1 / HPG 10 / CEM 5 / STAY 11 / MARB .43 / REA .15

BULLS

258

BIEBER JERICHO A365

Born: 4/10/2013 Reg: 1617075 93.8% AR 6.2% UKN 1B

BECKTON JULIAN GG B571
MESSMER JERICHO W041
 MESSMER PANDORA M186

		Ratio
ADG	3.27	100
WDA	3.42	104
AScr.	36.6	
CE	***	
Grw.Sc.	G3	

DURHEIM 216

DURHEIM 757 A0D: 6
 MPPA 100.4 DURHEIM 855

	CED	BW	WW	YW	MILK	TM	ME	HPG	CEM	STAY	MARB	REA	FAT
EPD	8	-3.8	55	78	20	47	-3	11	7	12	0.21	0.47	0.01
% Rank	15%	12%	49%	67%	39%	41%	21%	22%	17%	33%	89%	8%	61%
Wts.		82	703	1215									
Ratio		92	108	105									

259

BIEBER H HUGHES A281

Born: 3/16/2013 Reg: 1616841 96.9% AR 3.1% UKN 1B

BASIN HOBO 0545
BIEBER H HUGHES W109
 BASIN ROSE 06T0

		Ratio
ADG	3.24	100
WDA	3	101
AScr.	36.8	
CE	***	
Grw.Sc.	G4	

LORENZEN HIGH PRAIRIE 2356

BD3P 168 A0D: 2
 MPPA 101.2 33KBD3P

	CED	BW	WW	YW	MILK	TM	ME	HPG	CEM	STAY	MARB	REA	FAT
EPD	6	-4.4	55	86	21	48	-3	10	8	13	0.43	0.52	0.01
% Rank	28%	8%	51%	48%	30%	35%	21%	60%	10%	21%	47%	4%	61%
Wts.		69	651	1159									
Ratio		86	103	102									

260

BIEBER WALLACE A336

Born: 4/1/2013 Reg: 1617034 86.9% AR 13.1% UKN III

LJC MISSION STATEMENT P27
GP WALLACE 016
 GP FAITH 803

		Ratio
ADG	3.3	100
WDA	3.36	105
AScr.	39.3	
CE	*	
Grw.Sc.	G6	

LORENZEN HIGH PRAIRIE 2356

DURHEIM 464 A0D: 9
 MPPA 100.7 DURHEIM 988

	CED	BW	WW	YW	MILK	TM	ME	HPG	CEM	STAY	MARB	REA	FAT
EPD	1	-0.6	65	101	24	57	3	10	1	10	0.56	0.12	0.04
% Rank	77%	62%	16%	19%	10%	4%	68%	40%	90%	55%	22%	50%	93%
Wts.		89	687	1202									
Ratio		100	106	103									

261

BIEBER SAMURAI A273

Born: 3/14/2013 Reg: 1617229 100% AR 1A

LCC CHEYENNE B221L
BIEBER ROUSE SAMURAI X22
 GHR MARITA R31

		Ratio
ADG	2.98	86
WDA	3.1	98
AScr.	31.7	
CE	***	
Grw.Sc.	G6	

LOOSLI NEW DEAL 503

BIEBER MINOLA 231W A0D: 4
 MPPA 102.8 OLC MINOLA N443

	CED	BW	WW	YW	MILK	TM	ME	HPG	CEM	STAY	MARB	REA	FAT
EPD	6	-2.1	69	101	27	61	10	12	3	10	1.39	0.05	0.09
% Rank	28%	33%	8%	18%	4%	1%	98%	14%	71%	55%	1%	64%	99%
Wts.		89	664	1141									
Ratio		105	107	97									

262

BIEBER EPIC A258

Born: 3/13/2013 Reg: 1617264 100% AR 1A

BECKTON EPIC K F075
BECKTON EPIC R397 K
 BECKTON KIT F468 JL

		Ratio
ADG	3.61	104
WDA	3.23	102
AScr.	38.7	
CE	*	
Grw.Sc.	G6	

B/R NEW FRONTIER 095

BIEBER TORYANNA 292T A0D: 6
 MPPA 98.9 BIEBER TORYANNA 7498

	CED	BW	WW	YW	MILK	TM	ME	HPG	CEM	STAY	MARB	REA	FAT
EPD	2	2.9	64	107	15	47	3	13	4	14	0.82	0.34	0.03
% Rank	67%	99%	19%	11%	76%	40%	63%	5%	58%	11%	4%	16%	87%
Wts.		107	605	1182									
Ratio		125	98	101									

263

ROUSE HUGHES A31

Born: 2/13/2013 Reg: 1602782 100% AR 1A

BASIN HOBO 0545
BIEBER H HUGHES W109
 BASIN ROSE 06T0

		Ratio
ADG	2.59	93
WDA	2.65	95
AScr.	30.8	
CE	***	
Grw.Sc.	G4	

BIEBER VACATION 10090

ROUSE FLOWER Y76 A0D: 2
 MPPA 99.6 GHR FLOWER T21

	CED	BW	WW	YW	MILK	TM	ME	HPG	CEM	STAY	MARB	REA	FAT
EPD	7	-5	56	88	23	51	5	10	7	17	0.77	0.35	0.04
% Rank	21%	5%	45%	44%	14%	19%	83%	53%	17%	2%	5%	15%	93%
Wts.		58	630	1045									
Ratio		91	99	95									

264

BIEBER CYCLONE A380

Born: 4/17/2013 Reg: 1617161 100% AR 1A

HXC CONQUEST 4405P
LSF CYCLONE 9934W
 LSF GILDA S6107 U8084

		Ratio
ADG	3.08	98
WDA	3.32	100
AScr.	31.8	
CE	***	
Grw.Sc.	G6	

LJC MISSION STATEMENT P27

BIEBER LAURA 112W A0D: 4
 MPPA 105.6 BASIN LAURA 7535

	CED	BW	WW	YW	MILK	TM	ME	HPG	CEM	STAY	MARB	REA	FAT
EPD	6	-2.5	74	115	20	56	11	11	-1	11	0.68	0.37	-0.01
% Rank	28%	27%	3%	4%	41%	4%	99%	26%	97%	42%	10%	14%	22%
Wts.		84	709	1202									
Ratio		99	115	107									

265

BIEBER SAMURAI A356

Born: 4/8/2013 Reg: 1617128 96.7% AR 3.2% UKN 1B

LCC CHEYENNE B221L
BIEBER ROUSE SAMURAI X22
 GHR MARITA R31

		Ratio
ADG	2.96	91
WDA	3.23	98
AScr.	31.5	
CE	***	
Grw.Sc.	G4	

MULTIPLE SIREs

BD3P DURHEIM 983 A0D: 4
 MPPA 104.2 BD3P DURHEIM 426

	CED	BW	WW	YW	MILK	TM	ME	HPG	CEM	STAY	MARB	REA	FAT
EPD	6	-3.3	60	86	24	53	1	9	5	9	0.5	0.1	0.01
% Rank	28%	17%	33%	50%	12%	10%	48%	76%	42%	72%	32%	54%	61%
Wts.		83	705	1169									
Ratio		96	109	101									

BULLS

266 BIEBER H HUGHES A324

Born: 3/29/2013 Reg: 1617167 100% AR 1A

BASIN HOBO 0545		Ratio	
BIEBER H HUGHES W109	ADG	3.33	96
BASIN ROSE 06T0	WDA	3.18	101
BUF CRK ROMEO L081	AScr.	35.2	
BIEBER TOP LINE 122S A_{oD}: 7	CE	***	
MPPA 101.5	Grw. Sc.	G6	
BIEBER TOP LINE 9687			

	CED	BW	WW	YW	MILK	TM	ME	HPG	CEM	STAY	MARB	REA	FAT
EPD	9	-4.1	63	101	20	52	7	10	5	15	0.45	-0.12	0.04
% Rmk	11%	10%	20%	19%	37%	17%	91%	48%	42%	6%	42%	92%	93%
Wts.	78	617	1149										
Ratio	91	100	98										

267 BIEBER HARD DRIVE A306

Born: 3/25/2013 Reg: 1617194 100% AR 1A

LACY GOLD BAR 8123		Ratio	
BIEBER HARD DRIVE Y120	ADG	2.69	77
BIEBER LAURA 158W	WDA	3.05	97
BASIN TREND SETTER 45S5	AScr.	31.1	
BIEBER CONNIE 160W A_{oD}: 4	CE	***	
MPPA 106	Grw. Sc.	G4	
BASIN CONNIE 10P5			

	CED	BW	WW	YW	MILK	TM	ME	HPG	CEM	STAY	MARB	REA	FAT
EPD	8	-2.8	59	87	25	55	-1	13	4	13	1.19	0.86	0.02
% Rmk	15%	23%	33%	46%	8%	8%	35%	6%	58%	20%	1%	1%	78%
Wts.	81	684	1114										
Ratio	96	111	95										

268 BIEBER IRON ORE A164

Born: 2/26/2013 Reg: 1617225 100% AR 1A

TE MANIA ADA A149		Ratio	
PARINGA IRON ORE E27	ADG	3.2	92
STORTH OAKS LOWAN C1(TW)	WDA	2.92	92
BIEBER MAKIN HAY 9913	AScr.	35.2	
BIEBER TILLY 224W A_{oD}: 4	CE	***	
MPPA 95.6	Grw. Sc.	G4	
BIEBER TILLY 291S			

	CED	BW	WW	YW	MILK	TM	ME	HPG	CEM	STAY	MARB	REA	FAT
EPD	11	-7.5	48	80	25	49	-11	9	7	8	0.95	0.47	-0.01
% Rmk	5%	1%	73%	61%	8%	31%	4%	68%	17%	86%	2%	8%	22%
Wts.	68	588	1099										
Ratio	80	95	93										

269 BIEBER GOLDRUSH A322

Born: 4/1/2013 Reg: 1617237 100% AR 1A

CCF GOLD BAR 0251		Ratio	
RHRA GOLD RUSH 402 17T	ADG	3.08	88
RHRA MATTIE CHEY 019 402P	WDA	3.12	99
BIEBER MAKIN HAY 9913	AScr.	30.3	
BIEBER TOP ANN 240W A_{oD}: 4	CE	*	
MPPA 101.7	Grw. Sc.	G6	
BIEBER TOP ANN 9679			

	CED	BW	WW	YW	MILK	TM	ME	HPG	CEM	STAY	MARB	REA	FAT
EPD	-2	3.3	77	119	20	58	7	6	0	11	0.32	0.12	0
% Rmk	95%	99%	2%	3%	37%	2%	92%	97%	94%	46%	73%	50%	44%
Wts.	96	649	1142										
Ratio	113	105	97										

270 ROUSE MIGHTY PACKER A81

Born: 3/20/2013 Reg: 1602763 100% AR 1A

MESSMER PACKER S008		Ratio	
BIEBER MIGHTY PACKER X178	ADG	2.96	86
BIEBER MIMI 112T	WDA	2.99	91
RDDA HUSTLER 19G	AScr.	36.9	
GHR CHINOOK W55 A_{oD}: 4	CE	***	
MPPA 102.7	Grw. Sc.	G3	
BASIN SAM P311			

	CED	BW	WW	YW	MILK	TM	ME	HPG	CEM	STAY	MARB	REA	FAT
EPD	6	-2.2	50	73	16	40	-5	10	3	13	0.53	0.08	0.02
% Rmk	28%	31%	69%	76%	75%	82%	15%	49%	71%	18%	26%	58%	78%
Wts.	84	626	1100										
Ratio	99	98	91										

271 BIEBER DURHEIM A488

Born: 3/6/2013 Reg: 1617111 87.5% AR 12.5% UKN 1B

BASIN HOBO 0545		Ratio	
BIEBER H HUGHES W109	ADG	3.25	98
BASIN ROSE 06T0	WDA	3.05	95
5L NORSEMAN KING 2291	AScr.	37.5	
BD3P DURHEIM 944 A_{oD}: 4	CE	***	
MPPA 99.1	Grw. Sc.	G4	
DURHEIM 306BD3P			

	CED	BW	WW	YW	MILK	TM	ME	HPG	CEM	STAY	MARB	REA	FAT
EPD	7	-4	52	81	20	46	-3	9	3	14	0.19	0.4	-0.02
% Rmk	21%	11%	61%	61%	34%	47%	20%	62%	71%	11%	91%	11%	12%
Wts.	77	617	1127										
Ratio	87	95	97										

Lot 271 has scurs.

272 BIEBER H HUGHES A314

Born: 3/28/2013 Reg: 1617141 100% AR 1A

BASIN HOBO 0545		Ratio	
BIEBER H HUGHES W109	ADG	2.89	83
BASIN ROSE 06T0	WDA	3.03	96
BASIN EXT 5233	AScr.	34.2	
BASIN DAKEL 8247 A_{oD}: 5	CE	***	
MPPA 102.4	Grw. Sc.	G4	
BASIN DAKEL 2026			

	CED	BW	WW	YW	MILK	TM	ME	HPG	CEM	STAY	MARB	REA	FAT
EPD	8	-4.5	62	89	25	55	3	13	9	18	0.61	0.13	0.09
% Rmk	15%	7%	26%	43%	9%	6%	66%	9%	5%	1%	15%	48%	99%
Wts.	75	635	1097										
Ratio	87	103	93										

273 BIEBER PEACEMAKER A190

Born: 3/4/2013 Reg: 1616750 100% AR 1A

FRITZ JUSTICE 8013		Ratio	
GMRA PEACEMAKER 1216	ADG	4.08	117
GMRA THELMA 930	WDA	3.07	97
BASIN CHEROKEE 5856	AScr.	34.4	
BASIN ROSE W034 A_{oD}: 4	CE	***	
MPPA 96	Grw. Sc.	G5	
BASIN ROSE 07P9			

	CED	BW	WW	YW	MILK	TM	ME	HPG	CEM	STAY	MARB	REA	FAT
EPD	10	-2.2	62	106	14	44	8	12	5	13	0.22	0.21	-0.03
% Rmk	8%	31%	26%	11%	86%	60%	94%	16%	42%	17%	88%	33%	7%
Wts.	84	521	1174										
Ratio	99	84	100										

EPD Averages for Non Parents under Two years of Age

CED 4 / BW -1.0 / WW 56 / YW 83 / MILK 20 / TM 48 / ME 1 / HPG 10 / CEM 5 / STAY 11 / MARB .43 / REA .15

BULLS

274 BIEBER H HUGHES A268

Born: 3/11/2013 Reg: 1617033 75% AR 25% UKN III

BASIN HOBO 0545
BIEBER H HUGHES W109
 BASIN ROSE 06T0

MJ GOLD ROBBER 449-21M
BD3P DURHEIM 460 A_{oD}: 9
 MPPA 93.7 DURHEIM 61K

		Ratio	
ADG	3.51	106	
WDA	3.13	98	
AScr.	33.6		
CE	*		
Grw.Sc.	G5		

	CED	BW	WW	YW	MILK	TM	ME	HPG	CEM	STAY	MARB	REA	FAT
EPD	1	1.6	68	98	19	53	-2	11	4	14	0.69	0.52	0.05
%Rank	77%	93%	10%	24%	44%	11%	30%	21%	58%	14%	9%	4%	97%
Wts.		103	591	1134									
Ratio		115	91	97									

275 ROUSE HUGHES A39

Born: 2/17/2013 Reg: 1602784 100% AR 1A

BASIN HOBO 0545
BIEBER H HUGHES W109
 BASIN ROSE 06T0

VGW OLY 903
ROUSE REBALS Y63 A_{oD}: 2
 MPPA 100 GHR REBALS U26

		Ratio	
ADG	2.81	101	
WDA	2.77	99	
AScr.	32.9		
CE	**		
Grw.Sc.	G6		

	CED	BW	WW	YW	MILK	TM	ME	HPG	CEM	STAY	MARB	REA	FAT
EPD	2	0.5	73	112	19	56	3	9	5	17	0.34	0.22	0.02
%Rank	67%	81%	4%	6%	47%	6%	66%	63%	42%	1%	68%	31%	78%
Wts.		78	638	1088									
Ratio		118	100	99									

276 BIEBER IRON ORE A177

Born: 3/2/2013 Reg: 1617256 100% AR 1A

TE MANIA ADA A149
PARINGA IRON ORE E27
 STORTH OAKS LOWAN C1(TW)

LOOSLI NEW DEAL 503
BIEBER SIRENA 276X A_{oD}: 3
 MPPA 96.9 BIEBER SIRENA 9576

		Ratio	
ADG	3.59	103	
WDA	2.84	92	
AScr.	34.3		
CE	**		
Grw.Sc.	G5		

	CED	BW	WW	YW	MILK	TM	ME	HPG	CEM	STAY	MARB	REA	FAT
EPD	4	0.3	58	93	23	51	-8	11	5	10	1.66	0.49	0.02
%Rank	46%	78%	39%	34%	18%	18%	7%	21%	42%	58%	1%	7%	78%
Wts.		84	533	1108									
Ratio		103	86	94									

277 BIEBER H HUGHES A274

Born: 3/15/2013 Reg: 1616824 75% AR 25% UKN III

BASIN HOBO 0545
BIEBER H HUGHES W109
 BASIN ROSE 06T0

5L RED DIRECTION 691-6046
BD3P 149 A_{oD}: 2
 MPPA 100 622SBD3P

		Ratio	
ADG	2.88	89	
WDA	2.82	95	
AScr.	31.8		
CE	**		
Grw.Sc.	G4		

	CED	BW	WW	YW	MILK	TM	ME	HPG	CEM	STAY	MARB	REA	FAT
EPD	5	-0.5	59	87	24	53	-3	13	9	14	0.55	0.38	0.06
%Rank	36%	64%	34%	46%	13%	12%	23%	8%	5%	12%	23%	13%	99%
Wts.		86	634	1076									
Ratio		103	100	95									

278 BIEBER CHAT A330

Born: 3/31/2013 Reg: 1616807 87.5% AR 9.5% UKN II

GLACIER CHATEAU 744
CHAT 923W
 FEMALE 923J

MULTIPLE SIRE
130 BD3P A_{oD}: 2
 MPPA 102.8 BD3P DURHEIM 632

		Ratio	
ADG	3.27	101	
WDA	3.13	105	
AScr.	35.3		
CE	**		
Grw.Sc.	G3		

	CED	BW	WW	YW	MILK	TM	ME	HPG	CEM	STAY	MARB	REA	FAT
EPD	4	-0.3	47	70	27	51	-5	10	9	6	-0.2	-0.36	-0.02
%Rank	46%	67%	76%	80%	3%	21%	13%	48%	5%	96%	99%	99%	12%
Wts.		87	673	1185									
Ratio		108	107	104									

A little white ahead of the navel make him Category II.

279 BIEBER ROOSEVELT A185

Born: 3/3/2013 Reg: 1616701 100% AR II

BIEBER ROUGH RIDER 10712
BIEBER ROOSEVELT W384
 BIEBER SHEBA 9602

HUST CHIEF SEQUOYA R336
BIEBER MIMI 313X A_{oD}: 3
 MPPA 96.6 BIEBER TILLY 321U

		Ratio	
ADG	3.21	92	
WDA	2.84	92	
AScr.	33.4		
CE	**		
Grw.Sc.	G4		

	CED	BW	WW	YW	MILK	TM	ME	HPG	CEM	STAY	MARB	REA	FAT
EPD	9	-0.1	61	87	24	54	-5	13	7	11	0.68	0.32	0.03
%Rank	11%	71%	30%	46%	13%	10%	15%	7%	17%	49%	10%	18%	87%
Wts.		89	579	1094									
Ratio		109	93	92									

Black

280 BIEBER H HUGHES A126

Born: 1/29/2013 Reg: 1616775 100% AR 1A

BASIN HOBO 0545
BIEBER H HUGHES W109
 BASIN ROSE 06T0

LCOC HIGH NOON A093R
BIEBER PRIMROSE 251Y A_{oD}: 2
 MPPA BASIN PRIMROSE 24T9

		Ratio	
ADG	3.28	TW	
WDA	2.61	TW	
AScr.	31.3		
CE	***		
Grw.Sc.	G6		

	CED	BW	WW	YW	MILK	TM	ME	HPG	CEM	STAY	MARB	REA	FAT
EPD	7	-2.4	69	106	22	56	5	8	6	18	0.51	0.44	0.05
%Rank	21%	28%	9%	12%	23%	5%	83%	82%	28%	1%	30%	9%	97%
Wts.		56	549	1075									
Ratio		TW	TW	TW									

281 BIEBER ROOSEVELT A302

Born: 3/25/2013 Reg: 1617263 100% AR II

BIEBER ROUGH RIDER 10712
BIEBER ROOSEVELT W384
 BIEBER SHEBA 9602

BROWN VACATION H7106
BIEBER SURPRISE 289X A_{oD}: 3
 MPPA 95.4 BIEBER SURPRISE 192T

		Ratio	
ADG	3.75	108	
WDA	3.15	100	
AScr.	31.1		
CE	*		
Grw.Sc.	G5		

	CED	BW	WW	YW	MILK	TM	ME	HPG	CEM	STAY	MARB	REA	FAT
EPD	7	2.8	62	99	23	54	0	12	8	13	0.52	0.48	0.04
%Rank	21%	98%	25%	22%	13%	8%	42%	20%	10%	21%	28%	7%	93%
Wts.		101	587	1189									
Ratio		121	95	101									

A little white ahead of the navel make him Category II.

BULLS

282

BIEBER OLY A160

Born: 2/22/2013 Reg: 1616971 100% AR 1A

RED SSS OLY 554T
VGW OLY 903 VGW TM-DORA 0758

MESSMER PACKER S008
BIEBER KANNA 272Y A_{oD}: 2
MPPA 97.2 BIEBER KANNA 210T

Ratio	
ADG	3.84 110
WDA	2.9 101
AScr.	32.1
CE	***
Grw.Sc.	G5

	CED	BW	WW	YW	MILK	TM	ME	HPG	CEM	STAY	MARB	REA	FAT
EPD	0	-8.1	51	100	15	40	2	10	5	12	0.39	0.3	-0.01
%Rmk	85%	1%	66%	20%	78%	81%	58%	51%	42%	31%	56%	20%	22%
Wts.		53	560	1175									
Ratio		70	93	101									

283

BIEBER H HUGHES A106

Born: 1/24/2013 Reg: 1616953 100% AR 1A

BASIN HOBO 0545
BIEBER H HUGHES W109
BASIN ROSE 06T0

A-1 HAY MAKER 511V
BIEBER PRIMROSE 225Y A_{oD}: 2
MPPA 97.6 BIEBER PRIMROSE 272W

Ratio	
ADG	3.84 110
WDA	2.85 99
AScr.	33.1
CE	***
Grw.Sc.	G4

	CED	BW	WW	YW	MILK	TM	ME	HPG	CEM	STAY	MARB	REA	FAT
EPD	10	-7.3	54	89	18	45	3	10	6	17	0.44	0.23	0.03
%Rmk	8%	1%	53%	41%	53%	54%	61%	45%	28%	2%	44%	30%	87%
Wts.		61	569	1184									
Ratio		79	94	102									

284

BIEBER H HUGHES A362

Born: 4/10/2013 Reg: 1616904 100% AR 1A

BASIN HOBO 0545
BIEBER H HUGHES W109
BASIN ROSE 06T0

RED BRYLOR TOAST 30T
BIEBER ROSE 119X A_{oD}: 3
MPPA 104.6 BASIN ROSE 57U8

Ratio	
ADG	3.46 111
WDA	3.22 105
AScr.	31.6
CE	**
Grw.Sc.	G6

	CED	BW	WW	YW	MILK	TM	ME	HPG	CEM	STAY	MARB	REA	FAT
EPD	3	0.3	67	111	25	59	-3	11	4	16	0.24	0.34	0.04
%Rmk	57%	78%	12%	7%	7%	2%	24%	32%	58%	5%	86%	16%	93%
Wts.		92	636	1191									
Ratio		112	99	104									

285

BIEBER H HUGHES A240

Born: 3/9/2013 Reg: 1617156 100% AR 1A

BASIN HOBO 0545
BIEBER H HUGHES W109
BASIN ROSE 06T0

G A R RIGHT DIRECTION
BIEBER TILLY 105T A_{oD}: 6
MPPA 104.5 BIEBER TILLY 7334

Ratio	
ADG	3.49 100
WDA	3.1 98
AScr.	34.6
CE	**
Grw.Sc.	G5

	CED	BW	WW	YW	MILK	TM	ME	HPG	CEM	STAY	MARB	REA	FAT
EPD	2	-0.4	64	99	24	56	-1	13	3	14	0.47	0.62	0.03
%Rmk	67%	66%	19%	22%	12%	5%	32%	8%	71%	11%	38%	2%	87%
Wts.		90	581	1140									
Ratio		105	94	97									

286

BIEBER H HUGHES A275

Born: 3/15/2013 Reg: 1617224 100% AR 1A

BASIN HOBO 0545
BIEBER H HUGHES W109
BASIN ROSE 06T0

BIEBER BUTTE T142
BIEBER BEVERLY 222W A_{oD}: 4
MPPA 99.6 BIEBER BEVERLY 9709

Ratio	
ADG	3.05 88
WDA	2.98 94
AScr.	31.8
CE	**
Grw.Sc.	G5

	CED	BW	WW	YW	MILK	TM	ME	HPG	CEM	STAY	MARB	REA	FAT
EPD	4	-0.4	67	94	19	52	1	11	4	18	0.51	0.24	0.03
%Rmk	46%	66%	13%	31%	46%	14%	48%	28%	58%	1%	30%	28%	87%
Wts.		90	616	1104									
Ratio		106	100	94									

287

BIEBER ROLLIN DEEP A198

Born: 3/6/2013 Reg: 1616764 100% AR 1A

BIEBER ROOSEVELT W384
BIEBER ROLLIN DEEP Y118
BIEBER TILLY 399W

BASIN TREND SETTER 6074
BASIN PRIDE 6235 A_{oD}: 7
MPPA 98.5 BASIN PRIDE 2048

Ratio	
ADG	3.43 99
WDA	3.01 95
AScr.	36.5
CE	***
Grw.Sc.	G4

	CED	BW	WW	YW	MILK	TM	ME	HPG	CEM	STAY	MARB	REA	FAT
EPD	6	-5.3	52	82	27	53	-4	11	5	12	0.61	0.37	0.04
%Rmk	28%	4%	63%	57%	3%	11%	18%	32%	42%	39%	15%	14%	93%
Wts.		70	563	1111									
Ratio		82	91	95									

288

BIEBER IRON ORE A171

Born: 2/28/2013 Reg: 1617214 100% AR 1A

TE MANIA ADA A149
PARINGA IRON ORE E27
STORTH OAKS LOWAN C1(TW)

BIEBER VICTOR 10535
BIEBER SIERRA 198X A_{oD}: 3
MPPA 99.1 BIEBER SIERRA 9317

Ratio	
ADG	3.33 95
WDA	2.85 93
AScr.	35.3
CE	**
Grw.Sc.	G3

	CED	BW	WW	YW	MILK	TM	ME	HPG	CEM	STAY	MARB	REA	FAT
EPD	5	-2.8	51	75	19	44	-9	8	5	8	0.98	0.21	-0.01
%Rmk	36%	23%	66%	73%	47%	62%	5%	87%	42%	85%	1%	33%	22%
Wts.		81	569	1102									
Ratio		99	91	93									

289

BIEBER WALLACE A327

Born: 3/30/2013 Reg: 1617106 93.8% AR 6.2% UKN 1B

LJC MISSION STATEMENT P27
GP WALLACE 016
GP FAITH 803

GLACIER CHATEAU 744
BD3P DURHEIM 931 A_{oD}: 4
MPPA 101.1 DURHEIM 554

Ratio	
ADG	3.06 93
WDA	3.21 100
AScr.	33.2
CE	**
Grw.Sc.	G5

	CED	BW	WW	YW	MILK	TM	ME	HPG	CEM	STAY	MARB	REA	FAT
EPD	3	-2.9	63	91	22	53	5	11	3	11	0.43	0.35	-0.01
%Rmk	57%	21%	22%	38%	23%	11%	80%	25%	71%	49%	47%	15%	22%
Wts.		79	688	1167									
Ratio		91	106	100									

EPD Averages for Non Parents under Two years of Age

CED 4 / BW -1.0 / WW 56 / YW 83 / MILK 20 / TM 48 / ME 1 / HPG 10 / CEM 5 / STAY 11 / MARB .43 / REA .15

BULLS

290

BIEBER OLY A145

Born: 2/7/2013 Reg: 1616994 100% AR 1A

VGW OLY 903

RED SSS OLY 554T
VGW TM-DORA 0758
LSF JBOB EXPECTATION 6034S

BIEBER SUSIE 316Y AoD: 2
MPPA BIEBER SUSIE 8886

Ratio	
ADG	3.93 TW
WDA	2.74 TW
AScr.	31.6
CE	**
Grw. Sc.	G5

	CED	BW	WW	YW	MILK	TM	ME	HPG	CEM	STAY	MARB	REA	FAT
EPD	1	-4.1	56	100	20	48	7	8	5	9	0.58	0.36	-0.01
% Rank	77%	10%	45%	20%	39%	37%	93%	83%	42%	72%	19%	14%	22%
Wts.		66	513	1144									
Ratio		TW	TW	TW									

291

BIEBER ROOSEVELT A382

Born: 4/17/2013 Reg: 1616703 100% AR 1A

BIEBER ROOSEVELT W384

BIEBER ROUGH RIDER 10712
BIEBER SHEBA 9602

BIEBER TILLY 314X AoD: 3
MPPA 103.4

BIEBER ROMERO 9136
BIEBER TILLY 271U

Ratio	
ADG	3.21 96
WDA	3.15 99
AScr.	32.8
CE	***
Grw. Sc.	G4

	CED	BW	WW	YW	MILK	TM	ME	HPG	CEM	STAY	MARB	REA	FAT
EPD	9	-3	57	87	26	54	-8	12	8	10	0.68	0.22	0.06
% Rank	11%	20%	43%	48%	5%	9%	7%	21%	10%	62%	10%	31%	99%
Wts.		76	655	1170									
Ratio		93	105	101									

292

BIEBER SAMURAI A538

Born: 5/2/2013 Reg: 1619845 100% AR 1A

BIEBER ROUSE SAMURAI X22

LCC CHEYENNE B221L
GHR MARITA R31

BASIN PRIMROSE 24T9 AoD: 6
MPPA 106.4

BASIN TREND SETTER 6074
BASIN PRIMROSE 2043

Ratio	
ADG	3.42 ET
WDA	3.34 ET
AScr.	34.3
CE	***
Grw. Sc.	G4

	CED	BW	WW	YW	MILK	TM	ME	HPG	CEM	STAY	MARB	REA	FAT
EPD	10	-5.1	62	88	29	60	7	10	6	13	0.91	0.1	0.07
% Rank	8%	5%	26%	44%	2%	2%	89%	45%	28%	18%	2%	54%	99%
Wts.		80	657	1204									
Ratio		ET	ET	ET									

293

BIEBER JERICHO A328

Born: 3/31/2013 Reg: 1617093 87.5% AR 12.5% UKN II

MESSMER JERICHO W041

BECKTON JULIAN GG B571
MESSMER PANDORA M186

BD3P DURHEIM 911 AoD: 4
MPPA 101.4

5L NORSEMAN KING 2291
DURHEIM 881H

Ratio	
ADG	3.15 95
WDA	3.16 99
AScr.	36.3
CE	***
Grw. Sc.	G3

	CED	BW	WW	YW	MILK	TM	ME	HPG	CEM	STAY	MARB	REA	FAT
EPD	9	-6.7	47	72	21	44	-6	11	3	13	0.49	0.36	0.02
% Rank	11%	1%	77%	78%	33%	63%	12%	30%	71%	21%	34%	14%	78%
Wts.		68	655	1150									
Ratio		77	101	99									

Lot 293 has a white face.

294

BIEBER EPIC A301

Born: 3/25/2013 Reg: 1617087 96.8% AR 3.2% UKN 1B

BECKTON EPIC R397 K

BECKTON EPIC K F075
BECKTON KIT F468 JL

BD3P DURHEIM 827 AoD: 5
MPPA 95.7

LELAND VACATION 5026R
DURHEIM 515BD3P

Ratio	
ADG	3.66 111
WDA	3.18 99
AScr.	34.1
CE	**
Grw. Sc.	G5

	CED	BW	WW	YW	MILK	TM	ME	HPG	CEM	STAY	MARB	REA	FAT
EPD	3	-2.8	54	94	16	44	-3	13	5	12	0.49	0.35	0.04
% Rank	57%	23%	53%	31%	69%	65%	20%	7%	42%	28%	34%	15%	93%
Wts.		82	578	1154									
Ratio		93	89	99									

295

BIEBER EPIC A286

Born: 3/17/2013 Reg: 1617054 98.5% AR 1.5% UKN 1B

BECKTON EPIC R397 K

BECKTON EPIC K F075
BECKTON KIT F468 JL

BD3P DURHEIM 633 AoD: 7
MPPA 97.7

BUF CRK LANCASTER M108
DURHEIM 453

Ratio	
ADG	3.58 108
WDA	3.1 97
AScr.	33.8
CE	***
Grw. Sc.	G4

	CED	BW	WW	YW	MILK	TM	ME	HPG	CEM	STAY	MARB	REA	FAT
EPD	3	-4.3	49	83	16	41	-5	10	3	11	0.55	0.35	0.03
% Rank	57%	9%	72%	57%	70%	80%	13%	48%	71%	46%	23%	15%	87%
Wts.		78	563	1125									
Ratio		87	87	96									

296

BIEBER EPIC A225

Born: 3/7/2013 Reg: 1617032 75% AR 25% UKN III

BECKTON EPIC R397 K

BECKTON EPIC K F075
BECKTON KIT F468 JL

BD3P DURHEIM 450 AoD: 9
MPPA 96.2

LELAND GRAND CANYON 2074
DURHEIM 775GBD3P

Ratio	
ADG	3.33 101
WDA	3.04 95
AScr.	35.5
CE	**
Grw. Sc.	G4

	CED	BW	WW	YW	MILK	TM	ME	HPG	CEM	STAY	MARB	REA	FAT
EPD	0	-2.8	52	84	15	41	-3	13	5	10	0.39	0.29	0.02
% Rank	85%	23%	60%	53%	78%	78%	22%	6%	42%	60%	56%	22%	78%
Wts.		82	588	1103									
Ratio		91	90	94									

297

BIEBER WALLACE A318

Born: 3/27/2013 Reg: 1616879 99.3% AR 0.7% UKN II

GP WALLACE 016

LJC MISSION STATEMENT P27
GP FAITH 803

BD3P DURHEIM 56 AoD: 3
MPPA 100.3

5L RED DIRECTION 691-6046
DURHEIM 721

Ratio	
ADG	2.8 96
WDA	3.01 101
AScr.	34.1
CE	**
Grw. Sc.	G5

	CED	BW	WW	YW	MILK	TM	ME	HPG	CEM	STAY	MARB	REA	FAT
EPD	3	-1.4	64	100	25	57	8	14	3	12	0.45	0.44	-0.01
% Rank	57%	45%	18%	21%	9%	4%	95%	3%	71%	31%	42%	9%	22%
Wts.		82	677	1116									
Ratio		97	105	101									

Lot 297 has a blazed face

BULLS

298 BIEBER LB REAL MCCOY A 129

Born: 1/29/2013 Reg: 1617003 100% AR 1A

BIEBER H HUGHES W109
BIEBER REAL MCCOY Y124
 BIEBER TORYANNA 263W

BIEBER ROOSEVELT W384
BIEBER ELINE 330Y AoD: 2
 MPPA 102.4 BIEBER ELINE 10173

	Ratio	
ADG	2.61	75
WDA	2.65	92
AScr.	33.3	
CE	***	
Grw. Sc.	G4	

300 BIEBER ROLLIN DEEP A233

Born: 3/8/2013 Reg: 1617192 100% AR 1A

BIEBER ROOSEVELT W384
BIEBER ROLLIN DEEP Y118
 BIEBER TILLY 399W

LCC STERLING B055M
BIEBER MINERVA 159T AoD: 6
 MPPA 99.4 BIEBER MINERVA 9505

	Ratio	
ADG	3.13	90
WDA	2.87	91
AScr.	34.5	
CE	***	
Grw. Sc.	G4	

	CED	BW	WW	YW	MILK	TM	ME	HPG	CEM	STAY	MARB	REA	FAT
EPD	9	-1.3	67	89	20	53	-4	10	6	11	0.39	0.27	0.02
% Rank	11%	47%	12%	43%	39%	11%	18%	40%	28%	41%	56%	24%	78%
Wts.	81	641	1059										
Ratio	104	106	91										

	CED	BW	WW	YW	MILK	TM	ME	HPG	CEM	STAY	MARB	REA	FAT
EPD	5	-2.8	53	80	24	50	-2	11	6	9	0.55	0.3	0.01
% Rank	36%	23%	58%	62%	11%	23%	28%	23%	28%	70%	23%	20%	61%
Wts.	80	552	1053										
Ratio	93	89	90										

299 BIEBER ROLLIN DEEP A207

Born: 3/6/2013 Reg: 1617269 100% AR 1A

BIEBER ROOSEVELT W384
BIEBER ROLLIN DEEP Y118
 BIEBER TILLY 399W

BIEBER ROMERO 9136
BIEBER TILLY 297S AoD: 7
 MPPA 98.8 BIEBER TILLY 6462

	Ratio	
ADG	3.07	88
WDA	2.95	93
AScr.	34.5	
CE	***	
Grw. Sc.	G4	

301 BIEBER JERICHO A367

Born: 4/11/2013 Reg: 1617123 96.9% AR 3.1% UKN 1B

BECKTON JULIAN GG B571
MESSMER JERICHO W041
 MESSMER PANDORA M186

5L NORSEMAN KING 2291
BD3P DURHEIM 968 AoD: 4
 MPPA 100 DURHEIM 558

	Ratio	
ADG	3.15	96
WDA	3.11	94
AScr.	33.6	
CE	**	
Grw. Sc.	G4	

	CED	BW	WW	YW	MILK	TM	ME	HPG	CEM	STAY	MARB	REA	FAT
EPD	7	-2.7	58	83	23	52	2	11	4	9	0.52	0.18	0.03
% Rank	21%	24%	38%	55%	14%	14%	58%	30%	58%	73%	28%	38%	87%
Wts.	82	587	1077										
Ratio	96	95	92										

	CED	BW	WW	YW	MILK	TM	ME	HPG	CEM	STAY	MARB	REA	FAT
EPD	7	-0.7	59	83	19	49	-6	11	3	13	0.51	0.45	0.02
% Rank	21%	59%	34%	55%	46%	32%	12%	30%	71%	21%	30%	8%	78%
Wts.	96	625	1120										
Ratio	111	96	96										



EPD Averages for Non Parents under Two years of Age

CED 4 / BW -1.0 / WW 56 / YW 83 / MILK 20 / TM 48 / ME 1 / HPG 10 / CEM 5 / STAY 11 / MARB .43 / REA .15

The Rancher's Guide to 50K



Bull selection is one of the most significant decisions ranchers make in terms of influencing the overall profitability of their operations; therefore, Red Angus strives to deliver reliable genetic predictions to stakeholders to ensure producers are making the most informed decisions possible in pursuit of production goals.

For years, ranchers utilizing Red Angus EPDs (Expected Progeny Differences) in their selection decisions have enjoyed the built-in reliability and risk reduction provided through the breed's early adoption of Total Herd Reporting (THR) data. To further advance EPD accuracy and reliability, Red Angus can now incorporate 50K genomic data.

For generations, animal breeders have relied on phenotypic measurements to determine what the animal possesses at the gene level. Now, with the inclusion of 50K genomic data, we can actually measure the impact of identified gene effects before the weight or measurement is ever recorded.

Red Angus' new 50K test proves to be a game changer.

- **Ensure your yearling heifer bulls are "calving-ease specialists."**
- **Confirm your cowherd-building bulls have optimal genes for maternal traits.**
- **Make certain your carcass bulls are superior grid producers.**

Information gained from 50K genomic data and Total Herd Reporting data provides Red Angus stakeholders' EPDs with unsurpassed reliability.



WHAT IS ZOETIS 50K AND HOW DO I USE IT?

Most of us have read how DNA has changed the game in Livestock Evaluation. Most of us have tried to read the scientific explanations on how it works. Simply put, cattle that excelled in specific traits were tested, and DNA identified the genes (or markers) that superior animals had in common.

For example, let's look at Weaning Weight (WW). Many thousands of animals with actual weaning weights recorded were evaluated with DNA. Some with very high weaning weights had the same gene markers in common, while some with poor weaning weights possessed an altogether different set of gene markers. We can now DNA test to investigate whether an animal outside the discovery group possess these favorable markers proven for superior weaning weight. The DNA possessed by a sire is directly correlated to his ability to transmit desirable traits to his offspring.

EPDs are good, DNA makes them better. EPDs work. They are the best information in the industry, but are inherently dynamic with something called "possible change", which says that EPDs can change significantly once progeny arrive. No fault of the system, because a pedigree prediction cannot describe which genes an animal actually got from its parents, as there are billions of possible combinations. When DNA for these favorable (or unfavorable) markers is applied to the calculation of EPDs for each trait, they become much more accurate. In fact, Zoetis HD 50K can make EPDs up to 6 times more accurate and predictable than a pedigree prediction alone.

	Genomic	Progeny
	Accuracy	Equivalents
CEB	0.39	23
BW	0.39	13
WW	0.3	14
YW	0.32	15
CEM	0.26	23
MILK	0.26	15
CW	0.27	11
MARB	0.25	10
REA	0.24	9
FAT	0.36	26
YG	0.25	11

Another way to look at it is with Progeny Equivalents. They describe how many progeny a bull would have to sire in order for his EPDs to reflect a comparable amount of accuracy:

Birth – BW EPD with 50K has the same accuracy as 13 progeny birth weights turned in on your bull.

Weaning – WW EPD with 50K has the same accuracy as 14 progeny weaning weights on your bull.

Yearling – YW EPD with 50K has the same accuracy as 15 progeny yearling weights on your bull.

Milk – M EPD with 50K has the same accuracy as having 15 daughters in production out of your bull.

Carcass – CW EPD with 50K has the same accuracy as 11 progeny carcasses weighed from your bull.

Rib Eye – RE EPD with 50K has the same accuracy as 9 progeny carcasses measured for Rib Eye.

Marbling – MB EPD with 50K has the same accuracy as having 10 progeny carcasses graded.

Ultrasound – Carcass EPDs with 50K have the same accuracy as up to 30 progeny scanned.

The Zoetis 50K DNA test analyzes over 50,000 different markers spread across the entire bovine genome for the most comprehensive analysis, unlike cheaper DNA tests that only look at 400 gene markers, and are obviously less accurate.

Today we can reliably put bulls together for uniformity as well or better with Genomic-Enhanced (GE) EPDs than we can with half-brothers or even full brothers with non GE EPDs.

For more information on Zoetis HD 50K DNA and Genomic-Enhanced EPDs visit zoetisanimalgenetics.com or call

Larry Gran
Cattle Genetics Specialist
Zoetis Animal Health
605-641-3254
larry.gran@zoetis.com

BULL MORTALITY *and* LOSS OF USE INSURANCE



Insurance Coverage Underwritten By:

Aegis Security Insurance Company
PO Box 3153, Harrisburg, PA 17105-3153
A.M. Best Rating: A VI

Option 1: Bull Mortality and Loss of Use Coverage

- Values:** Bulls valued up to \$25,000, not to exceed purchase price.
- Term:** One Year Policy Term
- Premium:** 12% of the Purchase Price
Premium Fully Earned
\$150 Minimum Premium Per Animal
- Testing:** All bulls must be tested, certified and listed in the official catalog of a herd sale.

Full Mortality:

100% of the value of the bull in the event of death or life-threatening injury.

Loss of Use:

80% of the value of the bull, less salvage value, of in the event of Loss of Use from an accident, illness, or disease that can clearly be diagnosed or identified to have occurred on a specified date.

25% of the value of the bull in the event of Loss of Use from an accident, illness, or disease if there is a diagnosis consistent with an accident, illness, or disease but no real evidence that provides clear diagnosis or identification.

Option 2: Bull Mortality Coverage

- Values:** Bulls valued up to \$25,000, not to exceed purchase price.
- Term:** Renewable One-Year Policy Term for Bulls 6 Month - 7 Years of age.
- Premium:** 5.5% of the Purchase Price
Premium Fully Earned
\$150 Minimum Premium Per Animal
- Testing:** Veterinarian examination and signed statement of health required for all bulls for which coverage is requested.

Full Mortality:

100% of the value of the bull in the event of death or life-threatening injury.



Eric Payne
605-225-4270
605-290-9275 (cell)
PO Box 1540
Aberdeen, SD 57402

BIEBER RED ANGUS BULL DEVELOPMENT

At Bieber Red Angus, we have learned a lot in 47 years of producing the type of bulls customers come back for year after year. Stacking the right genetics to produce efficient and profitable cattle has always been the Bieber way, but the truth is that there is a lot more to it than mating the right cows to the right bulls.

Developing bulls is 1/3 skill, 1/3 science and 1/3 art. Feed too much and cattle get fat and will not hold up for our customers. Feed wrong and you lose out on a bull expressing his full genetic potential. Every year we have customers tell us how our bulls stand up better compared to bulls from other breeders. We are very proud of the longevity these bulls have under reasonable conditions.

Our development program is designed to accomplish three goals: 1) feed at a moderate rate of growth to the point of full genetic expression, 2) develop bulls in a management program we believe is similar to how our customers will manage their calves and 3) use feed-stuffs raised on our ranch that are similar to what we feel our customers will have access to.

The program starts them on a high roughage diet (44 Mcal) for the first 45 days to allow calves a low-stress introduction to bunk feeding and diet change and to establishing a pecking order. The performance targets for this receiving phase are expected to be 1.5 to 2 lbs. of average daily gain (ADG). We feel that the receiving phase is the most important part of our development program because it prepares the rumen flora to handle diets with increasing amounts of energy.

After the initial receiving phase, the goal of the program is to slowly increase diet energy to properly develop muscle density and marbling deposition while maintaining sound structural and physiological development. At this point, bulls are stepped up to a 48-Mcal diet for three weeks and then a 52-Mcal diet for three weeks with a performance target of 2.25 to 2.7 lbs ADG.

The final stage of the program is to bring bulls to full genetic expression and reach a working level of body condition on a 57-Mcal diet with performance target of 3.2 to 3.5 lbs. ADG—to bring the customer that high-performance, stylish bull that the Bieber brand is known for.

After the collection of carcass scan data, the bulls are moved back down to the 48-Mcal diet and kept in a "holding pattern" through the sale until delivery. When you look through the catalog you will see many bulls gaining between 3 and 4 pounds per day. These bulls are not underfed; yet when you walk through the pens on sale day these bulls are not fat either. With 47 years of experience, we have found that elusive balance that so many others seek to find. We can talk about genetics all day, but if the bulls are overfed they just won't stand up in the long run.

The truth is it just makes sense to buy 47 years of experience. If you have questions concerning our bull development program, contact Craig or our consulting nutritionist Eric Mousel of High Plains Ranch Management Services 605/690-4974.



SALE HEIFERS



305 BIEBER CONNIE 110A

Born: 1/26/2013 Reg: 1616945 100% AR 1A

BECKTON EPIC R397 K
BECKTON EPIC K F075
BECKTON KIT F468 JL

MESSMER JERICHO W041
BIEBER CONNIE 203Y A_{oD}: 2
MPPA 104.8 BASIN CONNIE 10P5

	CED	BW	WW	YW	MILK	TM	ME	HPG	CEM	STAY	MARB	REA	FAT
EPD	3	-1.8	69	110	21	56	-2	14	8	16	0.48	0.52	0.08
% Rank	56%	38%	8%	7%	28%	13%	27%	4%	9%	3%	35%	3%	99%
Wts.		76	632	1117									
Ratio		103	112	122									

Lot 305 leads of the offering and should be in our Replacement heifer pen.



307 BIEBER SURPRISE 103A

Born: 1/23/2013 Reg: 1616995 100% AR 1A

VGW OLY 903
RED SSS OLY 554T
VGW TM-DORA 0758

LCOC HIGH NOON A093R
BIEBER SUPRISE 318Y A_{oD}: 2
MPPA 93.6 BIEBER SUPRISE 8957

	CED	BW	WW	YW	MILK	TM	ME	HPG	CEM	STAY	MARB	REA	FAT
EPD	4	-7.2	44	87	18	40	15	9	5	10	0.42	0.22	-0.05
% Rank	46%	1%	83%	45%	54%	91%	99%	80%	42%	64%	49%	32%	4%
Wts.		59	474	875									
Ratio		82	84	95									

A heifer designed to stack calving ease and carcass.



306 BIEBER DURHEIM 213A

Born: 3/8/2013 Reg: 1616860 46.9% AR 46.9 SM 6.2 UNK III

ANKONIAN RED CAESAR
BOZ REDCOAT
GFI CANDACE G51

LSF HIGH YIELD 8088U
BD3P DURHEIM 17 A_{oD}: 3
MPPA 104 DURHEIM 717

	CED	BW	WW	YW	MILK	TM	ME	HPG	CEM	STAY	MARB	REA	FAT
EPD	4	3.2	77	118	26	65	3	11	5	9	0.41	0.46	-0.03
% Rank	46%	99%	2%	3%	4%	1%	67%	25%	42%	74%	51%	8%	7%
Wts.		95	691	1168									
Ratio		116	118	121									

A hybrid heifer with lots of depth and great kind.



308 BIEBER DURHEIM 309A

Born: 3/29/2013 Reg: 1616823 65.7% AR 31.3 UNK III

CHAT 923W
GLACIER CHATEAU 744
FEMALE 923J

RED ANGUS MULTIPLE SIRE
BD3P 148 A_{oD}: 2
MPPA 102.4 NON-REGISTERED DAM

	CED	BW	WW	YW	MILK	TM	ME	HPG	CEM	STAY	MARB	REA	FAT
EPD	5	-1	46	66	21	44	-9	10	6	6	0.15	0.26	-0.04
% Rank	36%	53%	78%	85%	26%	77%	6%	50%	27%	97%	93%	26%	5%
Wts.		75	600	925									
Ratio		102	106	103									

From the famed Durham herd and stacked for carcass and profit.

SALE HEIFERS



311 BIEBER DURHEIM 249A

Born: 3/15/2013 Reg: 1617120 87.5% AR 12.5 UNK 1B

BECKTON EPIC R397 K
BECKTON KIT F468 JL

SIXE MR BANDO 759
BD3P DURHEIM 963 AoD: 4
MPPA 99.1 DURHEIM 461

	CED	BW	WW	YW	MILK	TM	ME	HPG	CEM	STAY	MARB	REA	FAT
EPD	0	3.2	62	95	20	51	-6	12	6	11	0.55	0.24	0.04
% Rank	85%	99%	24%	28%	37%	20%	13%	12%	27%	52%	22%	29%	95%
Wts.		96	576	957									
Ratio		122	99	102									

312 BIEBER MINERVINA 158A

Born: 2/28/2013 Reg: 1616737 100% AR 1A

TE MANIA ADA A149
PARINGA IRON ORE E27
STORTH OAKS LOWAN C1(TW)

MESSMER PACKER S008
BIEBER MINERVINA 377X AoD: 2
MPPA 93.4 BIEBER MINERVINA 276S

	CED	BW	WW	YW	MILK	TM	ME	HPG	CEM	STAY	MARB	REA	FAT
EPD	5	-2.5	61	98	14	45	-2	10	6	7	0.88	0.5	-0.02
% Rank	36%	27%	27%	23%	83%	59%	28%	52%	27%	90%	2%	7%	12%
Wts.		79	518	893									
Ratio		101	91	95									

313 BIEBER SHEBA 101A

Born: 1/22/2013 Reg: 1616906 100% AR 1A

TE MANIA ADA A149
PARINGA IRON ORE E27
STORTH OAKS LOWAN C1(TW)

BASIN EXT W103
BIEBER SHEBA 122Y AoD: 2
MPPA 95.6 BIEBER SHEBA 373W

	CED	BW	WW	YW	MILK	TM	ME	HPG	CEM	STAY	MARB	REA	FAT
EPD	4	-0.6	58	98	19	47	-4	10	6	9	0.65	0.44	-0.01
% Rank	46%	61%	38%	22%	51%	59%	17%	49%	27%	75%	11%	9%	22%
Wts.		77	500	860									
Ratio		104	89	94									

309 BIEBER DURHEIM 346A

Born: 4/10/2013 Reg: 1617037 93.5% AR 6.5 UNK 1B

BECKTON JULIAN GG B571
MESSMER JERICHO W041
MESSMER PANDORA M186

DFR MARIAS 12GA
BD3P DURHEIM 507 AoD: 8
MPPA 101.7 DURHEIM 24K

	CED	BW	WW	YW	MILK	TM	ME	HPG	CEM	STAY	MARB	REA	FAT
EPD	6	0.6	66	92	19	51	-4	12	5	14	0.59	0.26	0.01
% Rank	27%	82%	15%	35%	51%	18%	20%	18%	42%	14%	17%	26%	62%
Wts.		90	620	994									
Ratio		113	107	106									

Just the type to make a great cow!



310 BIEBER ELDORENE 160A

Born: 2/28/2013 Reg: 1617169 100% AR 1A

BIEBER ROUGH RIDER 10712
BIEBER ROOSEVELT W384
BIEBER SHEBA 9602

BIEBER 50 SHILLING U244
BIEBER ELDORENE 123X AoD: 3
MPPA 100 BASIN ELDORENE 7003

	CED	BW	WW	YW	MILK	TM	ME	HPG	CEM	STAY	MARB	REA	FAT
EPD	8	-2.6	50	75	31	56	-6	12	3	11	0.56	0.29	0.04
% Rank	15%	26%	66%	71%	1%	4%	13%	11%	72%	39%	21%	22%	95%
Wts.		75	588	870									
Ratio		94	100	92									

Linebred and stacked for maternal and carcass.

THANK YOU
for your support!

EPD Averages for Non Parents under Two years of Age

CED 4 / BW -1.0 / WW 56 / YW 83 / MILK 20 / TM 48 / ME 1 / HPG 10 / CEM 5 / STAY 11 / MARB .43 / REA .15

SALE HEIFERS

314 BIEBER RED GIRL 351A

Born: 4/11/2013 Reg: 1616725 100% AR 1A

BIEBER ROUGH RIDER 10712
BIEBER ROOSEVELT W384
 BIEBER SHEBA 9602

MESSMER PACKER S008
BIEBER RED GIRL 349X A_{oD}: 3
 MPPA 107.1 BIEBER RED GIRL 9554

	CED	BW	WW	YW	MILK	TM	ME	HPG	CEM	STAY	MARB	REA	FAT
EPD	8	-2.8	56	87	22	50	-4	12	10	11	0.72	0.24	0.04
% Rank	15%	23%	46%	45%	21%	26%	17%	17%	3%	43%	7%	29%	95%
Wts.	71	640	991										
Ratio	91	108	105										

315 BIEBER ANISE 153A

Born: 2/27/2013 Reg: 1617241 100% AR 1A

TE MANIA ADA A149
PARINGA IRON ORE E27
 STORTH OAKS LOWAN C1(TW)

MESSMER PACKER S008
BIEBER ANISE 246X A_{oD}: 3
 MPPA 97.6 BASIN ANISE 5307

	CED	BW	WW	YW	MILK	TM	ME	HPG	CEM	STAY	MARB	REA	FAT
EPD	5	-2.6	54	86	18	45	-8	12	8	10	0.75	0.48	-0.01
% Rank	36%	26%	54%	47%	56%	59%	8%	18%	9%	54%	5%	8%	22%
Wts.	75	554	910										
Ratio	95	94	96										

316 BIEBER H HUGHES A200

Born: 3/6/2013 Reg: 1617239 100% AR 1A

BASIN HOBO 0545
BIEBER H HUGHES W109
 BASIN ROSE 06T0

BIEBER PRINCE CHARLES 10086
BIEBER TILLY 245U A_{oD}: 5
 MPPA 96.7 BIEBER TILLY 7334

	CED	BW	WW	YW	MILK	TM	ME	HPG	CEM	STAY	MARB	REA	FAT
EPD	0	1.6	71	104	17	52	9	11	3	14	0.35	0.44	0.04
% Rank	85%	92%	6%	13%	68%	15%	97%	21%	72%	12%	66%	9%	95%
Wts.	93	486	881										
Ratio	120	85	95										

317 BIEBER CHIEFTNESS 266A

Born: 3/20/2013 Reg: 1617204 100% AR 1A

LACY GOLD BAR 8123
BIEBER HARD DRIVE Y120
 BIEBER LAURA 158W

BIEBER ROUGH RIDER 10712
BIEBER CHIEFTNESS 180W A_{oD}: 4
 MPPA 96.4 BIEBER CHIEFTNESS 202T

	CED	BW	WW	YW	MILK	TM	ME	HPG	CEM	STAY	MARB	REA	FAT
EPD	8	-5.6	53	90	21	47	-1	13	5	12	0.82	0.46	0
% Rank	15%	4%	56%	39%	32%	41%	36%	7%	42%	36%	3%	8%	44%
Wts.	62	519	920										
Ratio	82	91	100										

318 BIEBER DURHEIM 342A

Born: 4/3/2013 Reg: 1616801 80.5% AR 12.5 SM 7 UNK III

GLACIER CHATEAU 744
CHAT 923W
 FEMALE 923J

LMAN KING ROB 8621
122 BD3P A_{oD}: 2
 MPPA 104.4 BD3P DURHEIM 801

	CED	BW	WW	YW	MILK	TM	ME	HPG	CEM	STAY	MARB	REA	FAT
EPD	3	2.1	57	88	26	54	-4	10	7	6	0.32	0.18	-0.01
% Rank	56%	95%	41%	43%	5%	17%	19%	43%	16%	94%	72%	39%	22%
Wts.	89	631	1013										
Ratio	125	111	113										

319 BIEBER GALEE 208A

Born: 3/7/2013 Reg: 1617186 100% AR 1A

TE MANIA ADA A149
PARINGA IRON ORE E27
 STORTH OAKS LOWAN C1(TW)

GMRA MAKE IT EASY 8226
BIEBER GALLEE 152X A_{oD}: 3
 MPPA 98.6 BIEBER GALEE 246T

	CED	BW	WW	YW	MILK	TM	ME	HPG	CEM	STAY	MARB	REA	FAT
EPD	4	-0.5	63	97	18	50	-6	9	6	8	0.92	0.35	-0.02
% Rank	46%	63%	22%	24%	53%	27%	12%	62%	27%	82%	2%	16%	12%
Wts.	83	554	935										
Ratio	104	94	99										

320 BIEBER DURHEIM 359A

Born: 4/13/2013 Reg: 1616877 93.8% AR 6.2 UNK 1B

LCC CHEYENNE B221L
BIEBER ROUSE SAMURAI X22
 GHR MARITA R31

5L NORSEMAN KING 2291
BD3P DURHEIM 51 A_{oD}: 3
 MPPA 104 DURHEIM 350

	CED	BW	WW	YW	MILK	TM	ME	HPG	CEM	STAY	MARB	REA	FAT
EPD	6	-3.9	61	101	27	58	1	9	3	10	0.65	0.15	0.03
% Rank	27%	12%	26%	18%	3%	2%	48%	67%	72%	64%	11%	44%	89%
Wts.	74	671	1010										
Ratio	91	114	105										



SALE HEIFERS

321 BIEBER DURHEIM 287A

Born: 3/23/2013 Reg: 1616789 84.4% AR 12.5 UNK III

CHAT 923W

GLACIER CHATEAU 744

FEMALE 923J

RED ANGUS MULTIPLE SIRE

108 BD3P AoD: 2
MPPA 101.6

BD3P DURHEIM 408

	CED	BW	WW	YW	MILK	TM	ME	HPG	CEM	STAY	MARB	REA	FAT
EPD	3	1.4	48	69	21	45	-5	10	7	6	0.28	0.2	-0.03
% Rank	56%	91%	72%	80%	27%	72%	15%	50%	16%	96%	80%	35%	7%
Wts.	85	587	953										
Ratio	118	104	106										

322 BIEBER MS SUE 169A

Born: 3/2/2013 Reg: 1617243 100% AR 1A

PARINGA IRON ORE E27

TE MANIA ADA A149

STORTH OAKS LOWAN C1(TW)

LOOSLI NEW DEAL 503

BIEBER MS SUE 249X AoD: 3
MPPA 93.2

BIEBER MS SUE 8893

	CED	BW	WW	YW	MILK	TM	ME	HPG	CEM	STAY	MARB	REA	FAT
EPD	4	-0.5	56	87	15	44	-2	12	2	9	0.95	0.36	0.02
% Rank	46%	63%	44%	45%	76%	66%	28%	18%	83%	72%	2%	15%	80%
Wts.	83	489	897										
Ratio	105	83	95										

323 BIEBER NOLINAGE 183A

Born: 3/4/2013 Reg: 1616952 100% AR 1A

BIEBER ROOSEVELT W384

BIEBER ROUGH RIDER 10712

BIEBER SHEBA 9602

GMRA MAKE IT EASY 8226

BIEBER NOLINAGE 224X AoD: 3
MPPA 94.6

BIEBER NOLINAGE 10051

	CED	BW	WW	YW	MILK	TM	ME	HPG	CEM	STAY	MARB	REA	FAT
EPD	5	1.4	67	102	24	57	1	11	5	12	0.8	0.11	0
% Rank	36%	91%	12%	17%	10%	3%	47%	30%	42%	36%	4%	52%	44%
Wts.	88	559	920										
Ratio	110	95	97										

324 BIEBER DURHEIM 256A

Born: 3/15/2013 Reg: 1616832 98.5% AR 1.5 UNK 1B

BIEBER H HUGHES W109

BASIN HOBO 0545

BASIN ROSE 06T0

LJC LEGACY 467W

158 BD3P AoD: 2
MPPA 100

BD3P DURHEIM 440

	CED	BW	WW	YW	MILK	TM	ME	HPG	CEM	STAY	MARB	REA	FAT
EPD	6	-5	59	90	21	51	3	10	7	17	0.45	0.16	0.04
% Rank	27%	6%	34%	39%	27%	38%	66%	41%	16%	1%	42%	42%	95%
Wts.	58	567	953										
Ratio	84	100	106										

325 BIEBER DURHEIM 336A

Born: 4/4/2013 Reg: 1617020 87.5% AR 12.5 UNK II

BIEBER H HUGHES W109

BASIN HOBO 0545

BASIN ROSE 06T0

T3 CHIEF 2887

BD3P DURHEIM 402 AoD: 9
MPPA 96.9

DURHEIM 301C

	CED	BW	WW	YW	MILK	TM	ME	HPG	CEM	STAY	MARB	REA	FAT
EPD	5	-4.2	58	87	18	47	-2	8	3	13	0.37	0.06	0.03
% Rank	36%	10%	37%	45%	60%	46%	30%	90%	72%	19%	61%	63%	89%
Wts.	68	576	935										
Ratio	84	99	100										

White on face.

326 BIEBER DURHEIM 275A

Born: 3/21/2013 Reg: 1617031 96.9% AR 3.1 UNK 1B

BECKTON EPIC R397 K

BECKTON EPIC K F075

BECKTON KIT F468 JL

LCC MARIAS B090M

BD3P DURHEIM 440 AoD: 9
MPPA 101.1

DURHEIM 144L

	CED	BW	WW	YW	MILK	TM	ME	HPG	CEM	STAY	MARB	REA	FAT
EPD	3	-3.6	57	91	22	51	-2	13	6	12	0.5	0.28	0.04
% Rank	56%	14%	43%	37%	18%	21%	26%	6%	27%	34%	31%	23%	95%
Wts.	69	576	918										
Ratio	87	99	98										

327 BIEBER LASS 295A

Born: 3/25/2013 Reg: 1616748 100% AR 1A

BECKTON EPIC R397 K

BECKTON EPIC K F075

BECKTON KIT F468 JL

BASIN CHEROKEE 5856

BASIN LASS W021 AoD: 4
MPPA 97.6

BASIN LASS 4936

	CED	BW	WW	YW	MILK	TM	ME	HPG	CEM	STAY	MARB	REA	FAT
EPD	4	-2.4	58	95	15	44	0	14	7	14	0.76	0.26	0.07
% Rank	46%	29%	38%	28%	81%	64%	40%	3%	16%	12%	5%	26%	99%
Wts.	72	526	873										
Ratio	95	92	94										

328 BIEBER DURHEIM 280A

Born: 3/22/2013 Reg: 1616796 87.5% AR 12.5 UNK 1B

CHAT 923W

GLACIER CHATEAU 744

FEMALE 923J

LSF HIGH YIELD 8088U

117 BD3P AoD: 2
MPPA 100

BD3P DURHEIM 751

	CED	BW	WW	YW	MILK	TM	ME	HPG	CEM	STAY	MARB	REA	FAT
EPD	5	0	46	69	22	45	-2	11	8	9	0.51	0.08	-0.02
% Rank	36%	72%	79%	81%	25%	77%	30%	30%	9%	74%	29%	59%	12%
Wts.	81	566	897										
Ratio	113	100	100										

EPD Averages for Non Parents under Two years of Age

CED 4 / BW -1.0 / WW 56 / YW 83 / MILK 20 / TM 48 / ME 1 / HPG 10 / CEM 5 / STAY 11 / MARB .43 / REA .15

SALE HEIFERS

329

BIEBER ROSE 357A

Born: 4/10/2013 Reg: 1617199 100% AR 1A

BECKTON EPIC R397 K
BECKTON KIT F468 JL

LJC MISSION STATEMENT P27
BIEBER ROSE 164W A_{oD}: 4
MPPA 102.3 BASIN ROSE 3138

	CED	BW	WW	YW	MILK	TM	ME	HPG	CEM	STAY	MARB	REA	FAT
EPD	2	-1.4	60	100	21	51	3	15	7	15	0.57	0.35	0.03
% Rank	67%	45%	30%	19%	28%	18%	60%	1%	16%	9%	19%	16%	89%
Wts.	81	555	932										
Ratio	106	98	101										

330

BIEBER DURHEIM 217A

Born: 3/8/2013 Reg: 1616857 43.8% AR 46.9 SM 9.3 UNK III

BOZ REDCOAT
ANKONIAN RED CAESAR
GFI CANDACE G51

LORENZEN ADVANTAGE 8158
DURHEIM 12 A_{oD}: 3
MPPA 93.4 DURHEIM 412

	CED	BW	WW	YW	MILK	TM	ME	HPG	CEM	STAY	MARB	REA	FAT
EPD	5	-1.5	58	88	24	53	1	11	4	6	0.14	0.42	-0.03
% Rank	36%	43%	39%	43%	9%	11%	44%	28%	57%	94%	94%	10%	7%
Wts.	76	542	895										
Ratio	93	92	93										

This heifer has a brockel face.

331

BIEBER DURHEIM 341A

Born: 4/5/2013 Reg: 1617102 93.8% AR 6.2 UNK 1B

BECKTON JULIAN GG B571
MESSMER JERICO W041
MESSMER PANDORA M186

BIEBER ROB ROY 10444
BD3P DURHEIM 927 A_{oD}: 4
MPPA 96.6 DURHEIM 870BD3P

	CED	BW	WW	YW	MILK	TM	ME	HPG	CEM	STAY	MARB	REA	FAT
EPD	10	-7.5	46	67	23	46	-2	11	6	10	0.32	0.32	0.02
% Rank	7%	1%	79%	83%	17%	53%	27%	37%	27%	61%	72%	19%	80%
Wts.	55	575	916										
Ratio	70	99	98										

332

BIEBER DURHEIM 343A

Born: 4/8/2013 Reg: 1616847 87.5% AR 12.5 UNK II

GLACIER CHATEAU 744
CHAT 923W
FEMALE 923J

LJC LEGACY 467W
176 BD3P A_{oD}: 2
MPPA 100.4 BD3P DURHEIM 752

	CED	BW	WW	YW	MILK	TM	ME	HPG	CEM	STAY	MARB	REA	FAT
EPD	5	-3.2	43	66	24	45	0	10	6	10	0.42	-0.01	-0.01
% Rank	36%	18%	85%	84%	12%	73%	43%	43%	27%	61%	49%	77%	22%
Wts.	66	575	958										
Ratio	93	101	107										

A little white ahead of the navel makes her category II.

333

BIEBER TORYANNA 358A

Born: 4/12/2013 Reg: 1617185 100% AR 1A

BIEBER ROUGH RIDER 10712
BIEBER ROOSEVELT W384
BIEBER SHEBA 9602

BIEBER MAKIN HAY 9913
BIEBER TORYANNA 150X A_{oD}: 3
MPPA 95.1 BIEBER TORYANNA 299S

	CED	BW	WW	YW	MILK	TM	ME	HPG	CEM	STAY	MARB	REA	FAT
EPD	9	-2.6	50	76	23	48	-7	10	6	11	0.59	0.19	0.02
% Rank	11%	26%	67%	69%	13%	35%	10%	52%	27%	45%	17%	37%	80%
Wts.	74	509	876										
Ratio	93	86	93										

334

BIEBER DURHEIM 362A

Born: 4/14/2013 Reg: 1616887 93.8% AR 6.2 UNK 1B

LCC CHEYENNE B221L
BIEBER ROUSE SAMURAI X22
GHR MARITA R31

5L NORSEMAN KING 2291
BD3P DURHEIM 86 A_{oD}: 3
MPPA 100.9 DURHEIM 969

	CED	BW	WW	YW	MILK	TM	ME	HPG	CEM	STAY	MARB	REA	FAT
EPD	5	-3.5	59	94	24	54	1	9	3	10	0.66	0.26	0.01
% Rank	36%	15%	35%	31%	10%	9%	46%	67%	72%	64%	10%	26%	62%
Wts.	76	614	1032										
Ratio	93	105	107										

335

BIEBER CONNIE 366A

Born: 4/14/2013 Reg: 1616732 100% AR 1A

HXC CONQUEST 4405P
LSF CYCLONE 9934W
LSF GILDA S6107 U8084

MESSMER PACKER S008
BIEBER CONNIE 358X A_{oD}: 3
MPPA 96.6 BASIN CONNIE 7470

	CED	BW	WW	YW	MILK	TM	ME	HPG	CEM	STAY	MARB	REA	FAT
EPD	4	-0.1	72	112	17	53	2	10	5	12	0.62	0.56	-0.01
% Rank	46%	70%	5%	6%	67%	13%	55%	39%	42%	28%	14%	2%	22%
Wts.	85	579	963										
Ratio	107	98	100										

336

BIEBER LASS 347A

Born: 4/10/2013 Reg: 1617144 100% AR 1A

CCF GOLD BAR 0251
RHRA GOLD RUSH 402 17T
RHRA MATTIE CHEY 019 402P

BASIN CHEROKEE 5856
BASIN LASS 8409 A_{oD}: 5
MPPA 99.5 BASIN LASS 4936

	CED	BW	WW	YW	MILK	TM	ME	HPG	CEM	STAY	MARB	REA	FAT
EPD	4	2	68	109	17	51	4	11	4	12	0.58	0.38	0.05
% Rank	46%	95%	11%	8%	61%	18%	76%	21%	57%	27%	18%	13%	98%
Wts.	90	551	932										
Ratio	117	97	101										

SALE HEIFERS

337 BIEBER DURHEIM 333A

Born: 4/4/2013 Reg: 1617043 86.9% AR 13.1 UNK III

BECKTON JULIAN GG B571
MESSMER JERICHO W041
 MESSMER PANDORA M186

LMG BO 4370
BD3P DURHEIM 562 AOD: 8
 MPPA 98 DURHEIM 974J

	CED	BW	WW	YW	MILK	TM	ME	HPG	CEM	STAY	MARB	REA	FAT
EPD	6	-3	55	76	18	46	-4	12	5	13	0.35	0.28	0.03
% Rank	27%	21%	51%	70%	53%	53%	19%	20%	42%	23%	66%	23%	89%
Wts.	76	580	923										
Ratio	93	100	99										

338 BIEBER MISS DANA 374A

Born: 4/16/2013 Reg: 1617176 100% AR 1A

RED SSS OLY 554T
VGW OLY 903
 VGW TM-DORA 0758

BIEBER ROMERO 9136
BIEBER MISS DANA 134W AOD: 4
 MPPA 97.6 BIEBER MISS DANA 287T

	CED	BW	WW	YW	MILK	TM	ME	HPG	CEM	STAY	MARB	REA	FAT
EPD	4	-5.6	56	101	17	45	7	11	2	10	0.4	0.14	-0.01
% Rank	46%	4%	47%	18%	62%	55%	92%	30%	83%	60%	54%	46%	22%
Wts.	66	526	905										
Ratio	87	92	103										

339 BIEBER PENELOPE 344A

Born: 4/9/2013 Reg: 1616730 100% AR 1A

BASIN HOBO 0545
BIEBER H HUGHES W109
 BASIN ROSE 06T0

BIEBER MAKIN HAY 9913
BIEBER PENELOPE 357X AOD: 3
 MPPA 100.9 OLC PENELOPE R91

	CED	BW	WW	YW	MILK	TM	ME	HPG	CEM	STAY	MARB	REA	FAT
EPD	4	-0.7	72	113	19	55	5	8	6	16	0.36	0.3	0.02
% Rank	46%	59%	5%	5%	43%	6%	77%	84%	27%	5%	63%	21%	80%
Wts.	82	571	880										
Ratio	104	97	93										

340 BIEBER DURHEIM 349A

Born: 4/11/2013 Reg: 1617115 93.5% AR 6.5 UNK 1B

BECKTON JULIAN GG B571
MESSMER JERICHO W041
 MESSMER PANDORA M186

BROWN COMMITMENT S7206
BD3P DURHEIM 954 AOD: 4
 MPPA 100.2 DURHEIM 738

	CED	BW	WW	YW	MILK	TM	ME	HPG	CEM	STAY	MARB	REA	FAT
EPD	7	-4.3	58	83	22	50	-6	14	3	14	0.78	0.29	0.02
% Rank	20%	9%	38%	55%	25%	23%	11%	3%	72%	11%	4%	22%	80%
Wts.	69	572	948										
Ratio	88	99	101										

341 BIEBER DURHEIM 340A

Born: 4/5/2013 Reg: 1617026 93.8% AR 6.2 UNK 1B

BECKTON JULIAN GG B571
MESSMER JERICHO W041
 MESSMER PANDORA M186

LORENZEN HIGH PRAIRIE 2356
BD3P DURHEIM 422 AOD: 9
 MPPA 96.6 DURHEIM 727

	CED	BW	WW	YW	MILK	TM	ME	HPG	CEM	STAY	MARB	REA	FAT
EPD	8	-7.1	49	76	16	41	-3	11	6	12	0.49	0.22	0.02
% Rank	15%	1%	69%	69%	70%	79%	21%	27%	27%	33%	33%	32%	80%
Wts.	60	520	890										
Ratio	74	90	95										

342 BIEBER KANNA 375A

Born: 4/18/2013 Reg: 1616738 100% AR 1A

BIEBER ROUGH RIDER 10712
BIEBER ROOSEVELT W384
 BIEBER SHEBA 9602

BIEBER MAKIN HAY 9913
BIEBER KANNA 381X AOD: 3
 MPPA 98.6 BIEBER KANNA 10132

	CED	BW	WW	YW	MILK	TM	ME	HPG	CEM	STAY	MARB	REA	FAT
EPD	9	-2.9	57	93	25	54	-1	9	7	12	0.62	0.16	0.02
% Rank	11%	22%	42%	33%	6%	10%	35%	65%	16%	28%	14%	42%	80%
Wts.	72	592	931										
Ratio	92	100	97										

343 BIEBER DURHEIM 329A

Born: 4/3/2013 Reg: 1616785 90.7% AR 9.3 UNK 1B

GLACIER CHATEAU 744
CHAT 923W
 FEMALE 923J

GLACIER CHATEAU 744
104 BD3P AOD: 2
 MPPA 100.8 BD3P DURHEIM 805

	CED	BW	WW	YW	MILK	TM	ME	HPG	CEM	STAY	MARB	REA	FAT
EPD	4	-1.8	44	71	24	46	1	11	9	7	0.43	0.06	-0.01
% Rank	46%	38%	84%	77%	11%	70%	44%	24%	5%	89%	47%	63%	22%
Wts.	71	577	894										
Ratio	101	102	100										

344 BIEBER DURHEIM 308A

Born: 3/28/2013 Reg: 1616865 87.5% AR 12.5 UNK 1B

LJC MISSION STATEMENT P27
GP WALLACE 016
 GP FAITH 803

5L NORSEMAN KING 2291
BD3P DURHEIM 27 AOD: 3
 MPPA 91.4 DURHEIM 727T

	CED	BW	WW	YW	MILK	TM	ME	HPG	CEM	STAY	MARB	REA	FAT
EPD	4	-3.4	53	80	18	44	0	10	-2	12	0.4	0.69	-0.02
% Rank	46%	16%	57%	61%	56%	59%	41%	42%	99%	35%	54%	1%	12%
Wts.	75	455	844										
Ratio	91	78	88										

EPD Averages for Non Parents under Two years of Age

CED 4 / BW -1.0 / WW 56 / YW 83 / MILK 20 / TM 48 / ME 1 / HPG 10 / CEM 5 / STAY 11 / MARB .43 / REA .15

SALE HEIFERS

345 BIEBER TORYANNA 372A

Born: 4/16/2013 Reg: 1617178 100% AR 1A

HXC CONQUEST 4405P
LSF CYCLONE 9934W
 LSF GILDA S6107 U8084

LOOSLI NEW DEAL 503
BIEBER TORYANNA 135X A_{oD}: 3
 MPPA 100.9 BIEBER TORYANNA 9243

	CED	BW	WW	YW	MILK	TM	ME	HPG	CEM	STAY	MARB	REA	FAT
EPD	2	0.2	57	92	24	52	10	10	0	11	0.93	0.3	-0.02
% Rmk	67%	75%	41%	34%	12%	15%	98%	54%	95%	50%	2%	21%	12%
Wts.	85	489	898										
Ratio	106	83	94										

346 BIEBER DUREHEIM 345A

Born: 4/9/2013 Reg: 1617066 87.5% AR 12.5 UNK 1B

BECKTON JULIAN GG B571
MESSMER JERICHO W041
 MESSMER PANDORA M186

MESSMER JUDGE 36N
DURHEIM 731 A_{oD}: 6
 MPPA 95.3 DURHEIM 646

	CED	BW	WW	YW	MILK	TM	ME	HPG	CEM	STAY	MARB	REA	FAT
EPD	10	-7.5	45	64	17	40	-4	12	8	12	0.45	0.38	0.01
% Rmk	7%	1%	82%	87%	64%	85%	19%	18%	9%	34%	42%	13%	62%
Wts.	59	519	913										
Ratio	71	89	98										

347 BIEBER DURHEIM 361A

Born: 4/14/2013 Reg: 1617065 93.8% AR 6.2 UNK 1B

BECKTON JULIAN GG B571
MESSMER JERICHO W041
 MESSMER PANDORA M186

LCC CHEYENNE B221L
BD3P DURHEIM 729 A_{oD}: 6
 MPPA 94.9 DURHEIM 983

	CED	BW	WW	YW	MILK	TM	ME	HPG	CEM	STAY	MARB	REA	FAT
EPD	8	-5.1	53	80	18	45	-3	12	7	13	0.64	0.31	0.02
% Rmk	15%	5%	56%	62%	55%	59%	22%	12%	16%	19%	12%	20%	80%
Wts.	70	520	853										
Ratio	87	90	91										

348 BIEBER DURHEIM 258A

Born: 3/16/2013 Reg: 1617025 93.8% AR 6.2 UNK 1B

BECKTON EPIC K F075
BECKTON EPIC R397 K
 BECKTON KIT F468 JL

LORENZEN HIGH PRAIRIE 2356
BD3P DURHEIM 417 A_{oD}: 9
 MPPA 87.8 DURHEIM 703

	CED	BW	WW	YW	MILK	TM	ME	HPG	CEM	STAY	MARB	REA	FAT
EPD	-1	2.1	70	110	8	43	-4	12	6	10	0.54	0.17	0.04
% Rmk	90%	95%	7%	8%	99%	67%	17%	16%	27%	58%	24%	40%	95%
Wts.	92	469	753										
Ratio	115	82	81										

349 BIEBER DURHEIM 373A

Born: 4/16/2013 Reg: 1617044 87.5% AR 12.5 UNK 1B

LCC CHEYENNE B221L
BIEBER ROUSE SAMURAI X22
 GHR MARITA R31

DFR MARIAS 12GA
BD3P DURHEIM 582 A_{oD}: 8
 MPPA 92.6 DURHEIM 683

	CED	BW	WW	YW	MILK	TM	ME	HPG	CEM	STAY	MARB	REA	FAT
EPD	3	-4.2	49	74	20	44	2	10	5	10	0.61	0.06	0.02
% Rmk	56%	10%	70%	73%	40%	61%	59%	50%	42%	57%	15%	63%	80%
Wts.	69	500	873										
Ratio	84	86	94										

350 BIEBER MISS DANA 246A

Born: 3/15/2013 Reg: 1617207 100% AR 1A

CCF GOLD BAR 0251
RHRA GOLD RUSH 402 17T
 RHRA MATTIE CHEY 019 402P

BASIN TREND SETTER 6074
BIEBER MISS DANA 186S A_{oD}: 7
 MPPA 100.3 BIEBER MISS DANA 8704

	CED	BW	WW	YW	MILK	TM	ME	HPG	CEM	STAY	MARB	REA	FAT
EPD	6	-4.1	51	82	24	49	4	10	6	12	0.58	0.16	0.01
% Rmk	27%	10%	65%	58%	12%	31%	73%	55%	27%	28%	18%	42%	62%
Wts.	69	519	812										
Ratio	89	91	88										

351 BIEBER DINA 146A

Born: 2/21/2013 Reg: 1617004 100% AR II

HXC CONQUEST 4405P
LSF TAKEOVER 9943W
 LSF WIDELOAD R5014 U8061

BIEBER BOEING W381
BIEBER DINA 331Y A_{oD}: 2
 MPPA 96 LCC DINA NA071

	CED	BW	WW	YW	MILK	TM	ME	HPG	CEM	STAY	MARB	REA	FAT
EPD	10	-1.9	60	90	16	46	2	11	9	15	0.9	0.52	0.03
% Rmk	7%	36%	31%	38%	69%	65%	54%	34%	5%	7%	2%	3%	89%
Wts.	77	507	811										
Ratio	105	90	88										

352 BIEBER DURHEIM 298A

Born: 3/25/2013 Reg: 1616883 87.5% AR 12.5 UNK 1B

LCC CHEYENNE B221L
BIEBER ROUSE SAMURAI X22
 GHR MARITA R31

5L NORSEMAN KING 2291
BD3P DURHEIM 81 A_{oD}: 3
 MPPA 97.1 DURHEIM 881H

	CED	BW	WW	YW	MILK	TM	ME	HPG	CEM	STAY	MARB	REA	FAT
EPD	4	-5	53	88	22	49	0	9	0	10	0.59	0.14	0.03
% Rmk	46%	6%	57%	43%	18%	29%	43%	67%	95%	64%	17%	46%	89%
Wts.	68	560	882										
Ratio	82	95	92										

SALE HEIFERS

353 BIEBER DURHEIM 311A

Born: 3/29/2013 Reg: 1616888 93.7% AR 6.3 UNK 1B

LJC MISSION STATEMENT P27
GP WALLACE 016
 GP FAITH 803

LELAND VACATION 5026R
BD3P DURHEIM 91 AoD: 3
 MPPA 97.7 DURHEIM 815

	CED	BW	WW	YW	MILK	TM	ME	HPG	CEM	STAY	MARB	REA	FAT
EPD	4	-4.1	55	86	21	48	3	12	1	13	0.39	0.41	0
% Rank	46%	10%	51%	49%	28%	33%	64%	20%	90%	22%	56%	11%	44%
Wts.	71	539	851										
Ratio	87	92	88										

354 BIEBER LANA 369A

Born: 4/16/2013 Reg: 1616719 100% AR 1A

HXC CONQUEST 4405P
LSF CYCLONE 9934W
 LSF GILDA S6107 U8084

RDDA HUSTLER 19G
BIEBER LANA 339X AoD: 3
 MPPA 95.4 BIEBER LANA 10050

	CED	BW	WW	YW	MILK	TM	ME	HPG	CEM	STAY	MARB	REA	FAT
EPD	5	-1	61	98	14	45	6	8	5	10	0.44	0.29	-0.05
% Rank	36%	53%	27%	23%	84%	59%	88%	80%	42%	58%	44%	22%	4%
Wts.	77	539	883										
Ratio	98	91	92										

355 BIEBER DURHEIM 382A

Born: 4/24/2013 Reg: 1616804 87.5% AR 12.5 UNK 1B

GLACIER CHATEAU 744
CHAT 923W
 FEMALE 923J

LORENZEN HIGH PRAIRIE 2356
BD3P 127 AoD: 2
 MPPA 95.2 523R BD3P

	CED	BW	WW	YW	MILK	TM	ME	HPG	CEM	STAY	MARB	REA	FAT
EPD	4	-1	47	75	19	42	-3	9	6	6	0.43	0.01	-0.01
% Rank	46%	53%	76%	71%	50%	86%	23%	67%	27%	95%	47%	74%	22%
Wts.	76	496	822										
Ratio	106	88	90										

356 BIEBER LB FEATHER 230A

Born: 3/11/2013 Reg: 1616780 100% AR 1A

LCC CHEYENNE B221L
BIEBER ROUSE SAMURAI X22
 GHR MARITA R31

OLC KING ROB N441
OLC FEATHER R376 AoD: 7
 MPPA 100.8 OLC FEATHER M328

	CED	BW	WW	YW	MILK	TM	ME	HPG	CEM	STAY	MARB	REA	FAT
EPD	2	-1.4	64	100	22	54	6	10	4	11	0.57	0.05	0.02
% Rank	67%	45%	19%	19%	22%	8%	89%	52%	57%	43%	19%	65%	80%
Wts.	80	565	942										
Ratio	104	NA	NA										

357 BIEBER DURHEIM 227A

Born: 3/10/2013 Reg: 1616834 93.8% AR 6.2 UNK 1B

BASIN HOBO 0545
BIEBER H HUGHES W109
 BASIN ROSE 06T0

5L NORSEMAN KING 2291
BD3P 160 AoD: 2
 MPPA 99.2 504R BD3P

	CED	BW	WW	YW	MILK	TM	ME	HPG	CEM	STAY	MARB	REA	FAT
EPD	4	1.3	67	101	18	51	-3	9	3	14	0.39	0.51	0.02
% Rank	46%	90%	12%	18%	58%	35%	21%	61%	72%	10%	56%	7%	80%
Wts.	84	556	854										
Ratio	118	98	95										

358 BIEBER DURHEIM 379A

Born: 4/10/2013 Reg: 1616793 90.7% AR 9.3 UNK 1B

GLACIER CHATEAU 744
CHAT 923W
 FEMALE 923J

HXC JACKHAMMER 8800U
BD3P 112 AoD: 2
 MPPA 98 948W BD3P

	CED	BW	WW	YW	MILK	TM	ME	HPG	CEM	STAY	MARB	REA	FAT
EPD	3	0.1	54	80	19	45	-2	10	6	8	0.52	0.06	0
% Rank	56%	74%	55%	62%	50%	72%	26%	41%	27%	84%	27%	63%	44%
Wts.	81	536	892										
Ratio	114	95	99										

359 BIEBER DURHEIM 330A

Born: 4/4/2013 Reg: 1617081 93.8% AR 6.2 UNK II

LCC CHEYENNE B221L
BIEBER ROUSE SAMURAI X22
 GHR MARITA R31

5L RED DIRECTION 691-6046
BD3P DURHEIM 805 AoD: 5
 MPPA 96.2 DURHEIM 554

	CED	BW	WW	YW	MILK	TM	ME	HPG	CEM	STAY	MARB	REA	FAT
EPD	6	-5.8	47	81	22	46	1	13	8	9	0.68	0	0.02
% Rank	27%	3%	75%	58%	18%	49%	50%	9%	9%	68%	9%	75%	80%
Wts.	63	484	788										
Ratio	78	83	84										

A little white ahead of the navel makes her category II.

360 BIEBER DURHEIM 348A

Born: 4/11/2013 Reg: 1616831 65.7% AR 25 SM 9.3 UNK III

GLACIER CHATEAU 744
CHAT 923W
 FEMALE 923J

WS BEEF MAKER R13
BD3P 157 AoD: 2
 MPPA 97.6 549R BD3P

	CED	BW	WW	YW	MILK	TM	ME	HPG	CEM	STAY	MARB	REA	FAT
EPD	6	-4.2	41	62	26	46	-9	10	6	6	0.44	0.37	-0.02
% Rank	27%	10%	90%	88%	5%	68%	6%	50%	27%	97%	44%	14%	12%
Wts.	61	530	859										
Ratio	87	94	96										

EPD Averages for Non Parents under Two years of Age

CED 4 / BW -1.0 / WW 56 / YW 83 / MILK 20 / TM 48 / ME 1 / HPG 10 / CEM 5 / STAY 11 / MARB .43 / REA .15

SALE HEIFERS

361 BIEBER ROSE 350A

Born: 4/11/2013 Reg: 1617190 100% AR 1A

CCF GOLD BAR 0251
RHRA GOLD RUSH 402 17T
 RHRA MATTIE CHEY 019 402P

LCOC HIGH NOON A093R
BIEBER ROSE 156X A0D: 3
 MPPA 99.1 BASIN ROSE R054

	CED	BW	WW	YW	MILK	TM	ME	HPG	CEM	STAY	MARB	REA	FAT
EPD	4	-0.3	61	99	23	53	5	8	5	12	0.52	0.34	0.03
% Rmk	46%	67%	28%	21%	16%	12%	81%	87%	42%	34%	27%	17%	89%
Wts.	86	577	922										
Ratio	107	98	98										

362 BIEBER SURPRISE 164A

Born: 3/1/2013 Reg: 1616989 100% AR 1A

BASIN HOBO 0545
BIEBER H HUGHES W109
 BASIN ROSE 06T0

BIEBER ROUGH RIDER 10712
BIEBER SUPRISE 310Y A0D: 2
 MPPA 94.4 BIEBER SUPRISE 8957

	CED	BW	WW	YW	MILK	TM	ME	HPG	CEM	STAY	MARB	REA	FAT
EPD	6	-2.8	57	88	18	47	5	11	8	15	0.42	0.15	0.03
% Rmk	27%	23%	42%	42%	52%	63%	80%	22%	9%	7%	49%	44%	89%
Wts.	71	488	773										
Ratio	97	86	84										

363 BIEBER DURHEIM 185A

Born: 3/5/2013 Reg: 1616878 93.6% AR 6.4 UNK 1B

BASIN HOBO 0545
BIEBER H HUGHES W109
 BASIN ROSE 06T0

5L NORSEMAN KING 2291
BD3P DURHEIM 55 A0D: 3
 MPPA 96.9 DURHEIM 311BD3P

	CED	BW	WW	YW	MILK	TM	ME	HPG	CEM	STAY	MARB	REA	FAT
EPD	5	-0.3	62	92	19	50	-4	9	3	14	0.46	0.37	0.04
% Rmk	36%	67%	25%	35%	46%	24%	20%	61%	72%	10%	40%	14%	95%
Wts.	87	539	883										
Ratio	106	92	92										

364 BIEBER DURHEIM 276A

Born: 3/22/2013 Reg: 1617116 93.8% AR 6.2 UNK 1B

LCC CHEYENNE B221L
BIEBER ROUSE SAMURAI X22
 GHR MARITA R31

5L NORSEMAN KING 2291
BD3P DURHEIM 957 A0D: 4
 MPPA 95.7 DURHEIM 49BD3P

	CED	BW	WW	YW	MILK	TM	ME	HPG	CEM	STAY	MARB	REA	FAT
EPD	5	-4.5	55	91	22	50	0	9	3	9	0.62	0.26	0.03
% Rmk	36%	8%	49%	36%	21%	27%	43%	67%	72%	67%	14%	26%	89%
Wts.	68	537	866										
Ratio	87	93	93										

365 BIEBER DURHEIM 198A

Born: 3/6/2013 Reg: 1616859 93.7% AR 6.3 UNK 1B

BECKTON EPIC K F075
BECKTON EPIC R397 K
 BECKTON KIT F468 JL

LELAND VACATION 5026R
BD3P DURHEIM 16 A0D: 3
 MPPA 92.3 DURHEIM 716

	CED	BW	WW	YW	MILK	TM	ME	HPG	CEM	STAY	MARB	REA	FAT
EPD	4	-6.7	43	75	16	38	-4	13	5	12	0.57	0.34	0.05
% Rmk	46%	2%	86%	71%	70%	89%	19%	7%	42%	27%	19%	17%	98%
Wts.	61	419	862										
Ratio	75	71	89										

366 BIEBER PRIMROSE 354A

Born: 4/12/2013 Reg: 1616729 100% AR 1A

BIEBER ROUGH RIDER 10712
BIEBER ROOSEVELT W384
 BIEBER SHEBA 9602

MESSMER PACKER S008
BIEBER PRIMROSE 355X A0D: 3
 MPPA 94.3 BASIN PRIMROSE 4167

	CED	BW	WW	YW	MILK	TM	ME	HPG	CEM	STAY	MARB	REA	FAT
EPD	8	-0.9	55	86	21	49	-10	13	10	12	0.7	0.32	0.06
% Rmk	15%	55%	49%	49%	26%	32%	4%	7%	3%	34%	8%	19%	99%
Wts.	81	536	922										
Ratio	103	91	98										

367 BIEBER FLORA 277A

Born: 3/22/2013 Reg: 1616710 100% AR 1A

FRITZ JUSTICE 8013
GMRA PEACEMAKER 1216
 GMRA THELMA 930

BASIN EXT 8628
BIEBER FLORA 322X A0D: 3
 MPPA 97.4 BIEBER ANKONY FLORA 10211

	CED	BW	WW	YW	MILK	TM	ME	HPG	CEM	STAY	MARB	REA	FAT
EPD	11	-7.7	55	92	24	51	10	11	8	12	0.58	0.36	0.04
% Rmk	5%	1%	49%	34%	11%	22%	98%	35%	9%	30%	18%	15%	95%
Wts.	59	536	880										
Ratio	76	91	93										

368 BIEBER DURHEIM 302A

Born: 3/26/2013 Reg: 1616818 96.9% AR 3.1 UNK 1B

BASIN HOBO 0545
BIEBER H HUGHES W109
 BASIN ROSE 06T0

RED CROWFOOT OLE'S OSCAR
143 BD3P A0D: 2
 MPPA 93.2 BD3P DURHEIM 925

	CED	BW	WW	YW	MILK	TM	ME	HPG	CEM	STAY	MARB	REA	FAT
EPD	6	-6.8	49	79	18	42	-2	8	7	14	0.54	0.34	0.04
% Rmk	27%	2%	72%	64%	57%	86%	26%	83%	16%	15%	24%	17%	95%
Wts.	52	473	797										
Ratio	75	83	89										

SALE HEIFERS

369

BIEBER DURHEIM 355A

Born: 4/12/2013 Reg: 1616784 93.8% AR 6.2 UNK 1B

CHAT 923W

GLACIER CHATEAU 744
FEMALE 923J

103 BD3P AoD: 2
MPPA 94.8

LCC MAJOR LEAGUE A502M
727T BD3P

	CED	BW	WW	YW	MILK	TM	ME	HPG	CEM	STAY	MARB	REA	FAT
EPD	1	-3.9	42	63	21	42	2	10	3	9	0.43	0.11	-0.01
% Rank	77%	12%	88%	87%	25%	85%	55%	44%	72%	67%	47%	52%	22%
Wts.	63	493	772										
Ratio	91	87	86										

371

BIEBER ROSE 301A

Born: 3/28/2013 Reg: 1617135 100% AR II

BIEBER HARD DRIVE Y120

LACY GOLD BAR 8123
BIEBER LAURA 158W

BASIN ROSE 7468 AoD: 6
MPPA 99.2

BASIN CHEROKEE 5856
BASIN ROSE 4211

	CED	BW	WW	YW	MILK	TM	ME	HPG	CEM	STAY	MARB	REA	FAT
EPD	10	-5.6	50	87	21	46	6	13	3	13	0.63	0.54	-0.01
% Rank	7%	4%	69%	46%	28%	50%	85%	7%	72%	17%	13%	3%	22%
Wts.	69	504	868										
Ratio	89	89	94										

A little white ahead of the navel makes her category II.

370

BIEBER DURHEIM 307A

Born: 3/28/2013 Reg: 1616835 81.3% AR 18.7 UNK III

CHAT 923W

GLACIER CHATEAU 744
FEMALE 923J

BD3P 161 AoD: 2
MPPA 92

5L NORSEMAN KING 2291
DURHEIM 881H

	CED	BW	WW	YW	MILK	TM	ME	HPG	CEM	STAY	MARB	REA	FAT
EPD	5	-5.5	25	44	22	35	-8	9	3	7	0.38	0.11	-0.01
% Rank	36%	4%	99%	98%	18%	98%	7%	70%	72%	88%	59%	52%	22%
Wts.	56	455	764										
Ratio	79	80	85										

A little white ahead of the navel.

372

BIEBER TORYANNA 378A

Born: 4/19/2013 Reg: 1617191 100% AR II

BIEBER HARD DRIVE Y120

LACY GOLD BAR 8123
BIEBER LAURA 158W

BIEBER TORTANNA 157T AoD: 6
MPPA 103.1

LCOC HIGH NOON A093R
BIEBER TORYANNA 9595

	CED	BW	WW	YW	MILK	TM	ME	HPG	CEM	STAY	MARB	REA	FAT
EPD	8	-3.3	59	99	24	53	8	11	3	11	0.79	0.68	0
% Rank	15%	17%	35%	20%	12%	11%	95%	26%	72%	49%	4%	1%	44%
Wts.	73	597	832										
Ratio	95	105	95										

Black.



EPD Averages for Non Parents under Two years of Age

CED 4 / BW -1.0 / WW 56 / YW 83 / MILK 20 / TM 48 / ME 1 / HPG 10 / CEM 5 / STAY 11 / MARB .43 / REA .15

Bull Selection Simplified.

Building a cow herd?

- Combine low-expense traits (ME EPD) with acceptable revenue traits to breed efficiency into the cow herd.
- Improve fertility with selection pressure on HPG EPDs.
- Sleep through the night by selecting high-CEM EPDs.
- Improve longevity and lower replacement rates by selecting higher-than-average STAY EPDs.

Breeding virgin heifers?

- Select for CED EPD as the most meaningful predictor of calving ease. Red Angus' CED combines birthweight and other factors affecting calving-ease scores.

Selling calves or yearlings?

- Heavier payweights may be achieved by selecting higher WW EPDs, but...make sure heavier is what you want. Heavier weaning weights mean heavier payweights for calf feds. However, for those who background their calves, too much weaning weight could translate into yearlings that are too heavy when they enter the feed yard, and finish too heavy. **Overshooting performance goals can be just as detrimental as falling short.**
- Enhance your reputation - improve traits that impact feeder profits, such as carcass traits and post-weaning gain (YW).

Retaining Ownership?

- Docile and fast starting, Red Angus are easy to start on feed and keep on feed.
- Balance YW EPD of potential bulls with the existing cow herd to pinpoint needed improvement for post-weaning gains.
- Increase payweight with selection for improved CW EPD.

Selling on a Grid?

- Fine-tune marbling (MARB), rib eye area (REA), and back fat (FAT) EPDs to target value-based grids.
- Target YG 1 & 2 premiums and avoid YG 4 discounts by applying selection pressure on YG EPD.
- Optimize carcass weights to increase payweights while avoiding discounts for heavy weight carcasses.
- Balance Carcass EPDs against existing cow herd genetics:
 - Cowherds of higher continental influence may require additional selection pressure on marbling EPD to improve quality grade.
 - High-percentage British cowherds typically benefit from selection pressure to reduce YG and increase CW.

Ranch Tested. Rancher Trusted.

Red Angus

(940) 387-3502 • RedAngus.org

Contact the Red Angus Association of America if you have further questions about how you can reach your breeding goals with Red Angus EPDs.



REFERENCE SIREs

BIEBER ROOSEVELT W384

Born: 39873 Reg: 1311829 100% Red Angus 1A

BASIN TREND SETTER 6074

BIEBER ROUGH RIDER 10712

BIEBER ADELLE 8958

C A FUTURE DIRECTION 5321

BIEBER SHEBA 9602

BIEBER SHEBA 5537

	CED	BW	WW	YW	MILK	TM	ME	HPG	CEM	STAY	MARB	REA	FAT
EPD	9	-0.1	55	83	31	59	-14	13	10	10	0.82	0.21	0.05
ACC	65	82	77	76	61	66	25	63	40	42	36	45	
% Rank	18%	70%	51%	56%	4%	6%	3%	18%	10%	52%	8%	36%	93%



Roosevelt W384 is going to be a sire that is around our program for a long time. The sons are easy to look at and even easier to sell. His first daughters weaned calves last fall and they have done outstanding with great udders and an average WWR of 102. We didn't have a large group of daughters but we feel very confident that the future for Roosevelt maternally is strong. His leading son Rollin Deep has several sons this year as well and they will not disappoint even the most discriminating cattlemen. Roosevelt's data point to him as a Milk, TM, ME and Marbling leader. That data would point to him as a cowherd builder and that is right where we think he fits! Semen Available from Bieber Red Angus.

BIEBER ROLLIN DEEP Y118

Born: 40584 Reg: 1436844 100% Red Angus 1A

BIEBER ROUGH RIDER 10712

BIEBER ROOSEVELT W384

BIEBER SHEBA 9602

BIEBER BOONE 8000

BIEBER TILLY 399W

BIEBER TILLY 303S

	CED	BW	WW	YW	MILK	TM	ME	HPG	CEM	STAY	MARB	REA	FAT
EPD	5	0.3	69	109	29	63	-2	11	6	8	0.66	0.54	0.04
ACC	38	66	55	51	28	55	21	37	38	32	26	36	
% Rank	38%	75%	17%	17%	7%	2%	29%	42%	38%	69%	18%	8%	87%



Rollin Deep Y118 has gotten a lot of attention with his first progeny this year. One of our partners Silver Spur had a pen of 3 all of which were Rollin Deep sons and they won Reserve Champion Pen of 3 Bulls at the NWSS in January. Silver Spur also had a daughter who has gotten a lot of favorable comments from show watchers. We have a limited number of sons and we will have a lot more next year. They are wide based and deep flanked. Rollin Deep will be a sire to watch this year. Semen will not be available until Jan 2015.

BIEBER H HUGHES W109

Born: 39836 Reg: 1311331 100% Red Angus 1A

BASIN HOBO 79E

BASIN HOBO 0545

BASIN ERICA 330E

RED BRYLOR NEW TREND 22

BASIN ROSE 06T0

BASIN ROSE F521

	CED	BW	WW	YW	MILK	TM	ME	HPG	CEM	STAY	MARB	REA	FAT
EPD	5	-2.6	76	115	19	56	2	11	7	20	0.41	0.44	0.07
ACC	61	81	75	71	48	66	27	53	43	38	31	41	
% Rank	38%	34%	7%	11%	51%	11%	53%	38%	24%	1%	53%	14%	97%



H Hughes is without a doubt our go to sire for calving ease. We didn't have many progeny last year but we made up for lost time this year with 87 sons tested. That is probably the most calves we have had in our program from any one sire ever. Hughes comes with great CE and low BW. We really think the daughters will be great cows.

The happiest people don't necessarily have the best of everything. They just make the best of everything.

REFERENCE SIRES

BIEBER REAL MCCOY Y124

Born: 40589 Reg: 1436794 100% Red Angus 1A

BASIN HOBO 0545
BIEBER H HUGHES W109
 BASIN ROSE 06T0

LCOC HIGH NOON A093R
BIEBER TORYANNA 263W
 BIEBER TORYANNA 309S



	CED	BW	WW	YW	MILK	TM	ME	HPG	CEM	STAY	MARB	REA	FAT
EPD	7	-1.1	83	133	16	58	0	9	3	16	0.43	0.68	0.02
ACC	42	60	51	48	26	55	21	37	38	31	25	35	
%Rank	22%	54%	2%	2%	68%	4%	32%	77%	67%	4%	46%	2%	77%

Real McCoy puts together a whole range of traits that we think will be right where you need to be if you are interested in profit. Y124 gained at the top of test. We sampled Real McCoy Y124 heavily in 2013 and are excited about the Sons that we are offering this year. Real McCoy has been leased to Accelerated Genetics and is available in their line up. Call your Accelerated rep to order semen or call 800.451.9275.

BIEBER ROUSE SAMURAI X22

Born: 40225 Reg: 1363427 100% Red Angus 1A

BFCK CHEROKEE CNYN 4912
LCC CHEYENNE B221L
 HXC 701G

BIEBER BOONE 8000
GHR MARITA R31
 GHR M03 MARITA



	CED	BW	WW	YW	MILK	TM	ME	HPG	CEM	STAY	MARB	REA	FAT
EPD	5	-5.2	69	115	27	62	11	10	7	11	0.83	0.05	0.06
ACC	48	76	68	67	32	65	32	40	45	40	35	44	
%Rank	38%	11%	17%	11%	10%	3%	93%	47%	24%	38%	8%	57%	96%

Samurai X22 was produced by our cooperator and friend Gene Rouse and sold to Select Sires. For years we looked for a Cheyenne son we could tie into, and finally he showed up in our own offering, thanks to Gene. Samurai's first calves have all the blow and go that his data shows. They are stout and have great carcasses. Samurai has that Red Angus color that George Chiga indicated was the mark of leading herd sires in his time. Sons and daughters sell. Samurai semen is available through Select Sires on very limited basis due to an injury this past breeding season. Watch for more availability as we come into the spring.

VGW OLY 903

Born: 39840 Reg: 1322060 100% Red Angus 1A

RED CROWFOOT OLE'S OSCAR
RED SSS OLY 554T
 RED SSS GOLD EDGE 77R

VGW TRADEMARK 4101
VGW TM-DORA 0758
 VGW PT-DORY 0361



	CED	BW	WW	YW	MILK	TM	ME	HPG	CEM	STAY	MARB	REA	FAT
EPD	1	-8.3	50	102	20	44	5	10	4	10	0.4	0.25	-0.01
ACC	64	80	75	75	55	66	31	59	40	38	32	43	
%Rank	70%	2%	65%	25%	45%	59%	68%	46%	56%	54%	54%	31%	23%

Oly has been our mainstay for low BW with growth that really turns the curve upward. His end product traits put him in a pretty unique area. We have always thought Oly is a high end sire and still really like his progeny. He is easy fleshing and has a great disposition. Semen is available through Bieber Red Angus Ranch.

Video clips of the cattle will be available. Visit www.bieberredangus.com for details. Thank you for your support!

REFERENCE SIREs

BECKTON EPIC R397 K

Born: 38430 Reg: 1042135 100% Red Angus 1A

BECKTON EPIC D404

BECKTON EPIC K F075

BECKTON BELGA D483 KR

BECKTON JULIAN GG B571

BECKTON KIT F468 JL

BECKTON KIT A517 NP

	CED	BW	WW	YW	MILK	TM	ME	HPG	CEM	STAY	MARB	REA	FAT
EPD	-2	-0.2	72	120	17	53	-2	15	7	14	0.67	0.49	0.09
ACC	83	91	89	88	82		68	55	82	49	51	46	51
% Rank	87%	70%	11%	8%	61%	20%	25%	6%	24%	10%	17%	10%	99%



We had the opportunity to purchase pasture rights on Epic R397 K at Milk Creek in the fall of 2012. Epic puts a number of measurable traits right in the sweet spot. His pedigree makes him an outcross for our customers. We need to give credit where credit is due, cooperators Gene Rouse and Dan Bormann turned us on to Epic and we are glad they did. Epic starts out the offering with lot 3, 4, and 5 and we really like the muscle, volume and growth we have seen in his sons.

PARINGA IRON ORE E27

Born: 40028 Reg: 1562199 100% Red Angus 1A

TE MANIA XAMINED X60

TE MANIA ADA A149

TE MANIA JAPARA U338

TE MANIA YORKSHIRE Y437

STORTH OAKS LOWAN C1(TW)

TE MANIA LOWAN V130

	CED	BW	WW	YW	MILK	TM	ME	HPG	CEM	STAY	MARB	REA	FAT
EPD	6	-2.6	53	86	23	49	-16	10	8	4	1.26	0.62	-0.01
ACC	38	76	69	55	22		64	0	21	0	17	16	13
% Rank	34%	34%	54%	51%	28%	34%	2%	50%	18%	96%	1%	5%	23%



We had the opportunity to be a member of a limited group that sampled Iron Ore in the US. His data in Australian data looked very promising and his US data seems to be getting better and better. Iron Ore is going to lead the way in Marbling and has a lot of other data that is very desirable. We have several sons in the offering that will get everyone's attention.

BIEBER MIGHTY PACKER X178

Born: 40253 Reg: 1374877 100% Red Angus 1A

MESSMER JOSHUA 019P

MESSMER PACKER S008

MESSMER MILLIE 124P

BIEBER ROMERO 9136

BIEBER MIMI 112T

BIEBER MIMI 7240

	CED	BW	WW	YW	MILK	TM	ME	HPG	CEM	STAY	MARB	REA	FAT
EPD	7	-2.2	52	84	14	40	-6	12	2	16	0.68	0.52	0.05
ACC	38	66	59	57	30		62	26	39	40	39	34	36
% Rank	29%	39%	59%	54%	75%	77%	15%	26%	76%	4%	17%	9%	93%

Might Packer Sold to Rouse in 2011 and has really been a great calving easy sire. His dam is a easy fleshing Romero daughter with a couple of ET sons in the offering this year. Mighty packer has posted some pretty impressive data on carcass and we thing he may be one of the best Packer sons to date.



THANK YOU
for your support!

REFERENCE SIREs

MESSMER JERICHO W041

Born: 39883 Reg: 1317984 100% Red Angus 1A

BKT JULIAN 7526 G
BECKTON JULIAN GG B571
 BKT MARTA 9A13 JL

LELAND MARIAS 271K
MESSMER PANDORA M186
 MESSMER PANDORA 9976



	CED	BW	WW	YW	MILK	TM	ME	HPG	CEM	STAY	MARB	REA	FAT
EPD	11	-5.5	61	86	19	49	-2	14	7	18	0.61	0.54	0.04
ACC	56	79	73	72	45	66	33	54	47	42	37	46	
% Rank	12%	9%	35%	52%	50%	36%	25%	12%	24%	2%	23%	8%	87%

Jericho was a member of a tremendous set of 18 full brothers to Joshua, who was Packer's sire. Jericho has his third set of sons on test now and he is calving ease deluxe. We have liked the style and muscle he brings into our offering. Semen is available through Accelerated Genetics.

LSF CYCLONE 9934W

Born: 40176 Reg: 1368810 100% Red Angus 1A

BECKTON JULIAN GG B571
HXC CONQUEST 4405P
 HXC ELLIE MAY MA638

FEDDES BIG SKY R9
LSF GILDA S6107 U8084
 LSF GILDA D1017 S6107



	CED	BW	WW	YW	MILK	TM	ME	HPG	CEM	STAY	MARB	REA	FAT
EPD	6	-2.5	73	119	21	57	9	8	2	8	0.71	0.5	-0.04
ACC	49	73	66	65	30	65	26	38	40	40	34	43	
% Rank	34%	36%	11%	9%	36%	8%	90%	76%	76%	67%	14%	10%	3%

Cyclone 9934W really caught our eye in 2011 at the Ludvigson Sale and Jon Marshall, TX, bought him. We talked to Jon about a possible lease on the bull and Cyclone has been used here naturally. He sired the high selling bull last year Bieber Stormer Z433 who sold to Bachman Red Angus, MO and Accelerated Genetics. This year's offering includes some pretty interesting ET sons out of Bieber Galee 9513 one of our premier growth donors. We really like the daughters sired by Cyclone and think he is going to be a very useful sire.

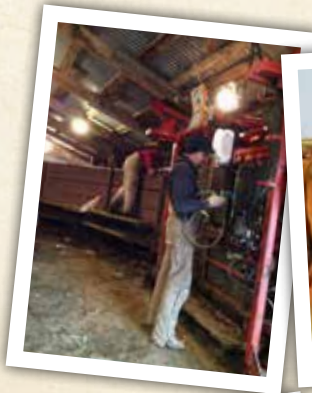

REFERENCE SIREs

LSF TAKEOVER 9943W

Born: 40174 Reg: 1368803 100% Red Angus 1A

BECKTON JULIAN GG B571
HXC CONQUEST 4405P
 HXC ELLIE MAY MA638

MESSMER PACKER S008
LSF WIDELOAD R5014 U8061
 LSF WIDELOAD N3195 R5014



	CED	BW	WW	YW	MILK	TM	ME	HPG	CEM	STAY	MARB	REA	FAT
EPD	15	-4.7	66	105	16	49	3	10	6	20	1.23	0.76	0.05
ACC	44	65	55	55	30		58	26	39	40	37	31	41
%Rank	5%	13%	21%	22%	64%	34%	59%	56%	38%	1%	1%	2%	93%

Takeover 9943W sold in Ludvigson's 2011 offering, and his kind and data impressed us. His first sons sold last spring and really turned some heads. His carcass puts him in pretty exclusive company with both Marbling and REA in the top 2% of the breed. Our thoughts are that Conquest x Packer is one of those synergistic matings that really produces progeny that are prepotent and offer lots of potential for profit. We are offering a very limited number of sons this year but we will have more in the future.

BIEBER HARD DRIVE Y120

Born: 40585 Reg: 1436718 100% Red Angus 1A

CCF GOLD BAR 0251
LACY GOLD BAR 8123
 LACY MS CHEROKEE 557P

LJC MISSION STATEMENT P27
BIEBER LAURA 158W
 BASIN LAURA 5301



	CED	BW	WW	YW	MILK	TM	ME	HPG	CEM	STAY	MARB	REA	FAT
EPD	8	-4.5	59	103	23	53	3	13	2	12	0.8	0.81	-0.02
ACC	38	53	45	45	27		46	21	37	38	31	25	35
%Rank	17%	9%	37%	19%	19%	16%	59%	9%	77%	34%	5%	1%	11%

Hard Drive Y120 sold to Select Sires in 2013. When you study Hard Drive's data you are pretty hard pressed to find a sire that will posts as many traits in as high of percent rank as he does. We see Hard Drive going lower on BW so expect his progeny to be in high demand. We have a few sons this year but have mated Hard Drive much more intensively and expect a large group of progeny to be born this spring. Hard Drive semen is available through Select Sires.



Ron and Lois celebrated their 50th wedding anniversary in December.

50 YEAR HISTORY OF BIEBER RED ANGUS

Ron Bieber

In July of 1961, my brother Leroy Bieber and I were looking for a place to produce good beef cattle. We purchased Julius Binder's and Frank Sieh's properties amounting to 2300 acres. In September of that year, I was called into the Army because of the Cuban missile crisis. While serving for ten months, Leroy and I purchased some available land from Jacob Jakober. This expanded our operation to 3600 acres. In the spring of 1962, we began tagging all cows and calves and started keeping weaning weight records. At that time, we were calving mostly Hereford cows bred to Hereford bulls. We also had a group of baldy calves that produced 60 pounds more than the Herefords. In 1964, Leroy and I split up our operations, and Leroy purchased a farmstead three miles west of our operation. In the late winter Lois and I purchased our first Shorthorn bull from Fred Kiesz.

March of 1966 brought a tremendous blizzard our way. By the time we got out to find the cattle, some were four feet below the snow and still alive. We pulled them out, rolled them on to a toboggan and pulled them home. We lost 30 Hereford cows, but were able to buy 35 Shorthorn cows later that spring that were bred to a polled Hereford bull. This led to progress in converting our entire cow herd to crossbred cattle. Soon we realized that systematic crossbreeding would result in superior weights, and our weaning weights went from 380 to 560 pounds in a period of ten years. Crossbred cows eliminated pinkeye, cancer eye and prolapse, and we consistently had better breed back.

In September of 1967, I decided that we would take a working vacation and go to Montana to search for the next cross on our cow herd. Our first stop was at Miles City to have a look at the USDA cattle research station, where an acquaintance had had success using Line 1 Herefords. Next, we took in the Montana Hereford tour, looking at numerous herds and meeting with lots of Hereford breeders. When I said we were considering using Red Angus, one of the Hereford breeders from western North Dakota said, "Red Angus are like women's hats—here today, gone tomorrow." Twenty years later he started using Red Angus, and he no longer produces Herefords.

In October of 1968, I saw an ad in the Western Livestock Reporter for the sale of 50 registered Red Angus cows in May, Idaho. When I arrived, Gene Cook took me around for a tour of his Red Angus herd. I selected 14 cows, which Gene had transported by a pot that was filled with feeder cattle headed to our area. The cows arrived in early December, and we were officially a Red Angus seedstock herd.



April of 1969 brought an opportunity to take another trip to Montana. Ora Erdmann from Erdmann Angus had sent ten bulls to the Stanford Bull Test Station in north-west Montana. The test had 300 or more Angus, Hereford, Shorthorn and Red Angus bulls, as I remember. Early one morning I fed the cattle and tagged new calves. I finished seeding the field east of the house. Ora Erdmann showed up just before noon, and with him was Dr. Harlan Ritchie, Animal Science professor from Michigan State University.

I loaded my bag in the single cab two-ton truck, and off we went to Montana: three men, luggage and lots of BS. The major conversation topics were cattle and genetics. It didn't take many miles down the road before we were engaged in an intense conversation concerning cattle breeding. After he found out we were using a good Shorthorn bull, Harlan said that there was a breeder in Michigan he knew who was interested in a large framed Shorthorn bull like we had. It turned out Harlan was

not coming back with Ora and myself, so an opportunity to sell a high dollar herd sire was missed. Harlan is a very astute observer of animal breeding and has been known for years as a leading authority on cattle breeding. Ora Erdmann was in his 60s, a keen observer of cattle and a self-taught cattle breeder. His famous one-liner was "I don't want Shetland pony Angus."

In the late 1960s the beef cattle industry was changing rapidly. Suddenly performance records became important, and many cattlemen were looking for larger framed cattle. The pursuit of more frame and the introduction of continental breeds was recognized by keen observers of cattle breeding, like Harlan Ritchie, who realized frame could be detrimental to profitable beef production. That trip to Montana enlightened me and gave us contact with many leading cattle breeders in the beef industry.

In September of 1969, R.C. Buckner of Tyler, Texas, was having a Red Angus dispersion sale. Albert Erdmann and I made the trip in a two-ton truck to watch Buckner sell off 750 head of cattle. When we left, we ended up filling the truck with 20 head. After that, every chance we had we acquired more Red Angus cows and heifers. Soon our herd numbered 250 breeding females. In the fall of 1975, we sold our crossbred herd to Henderson Ranch of Lodgepole, South Dakota.

In 1975, we also had difficulty selling bulls, so we made the decision to have a production sale. That May we moved enough soil to form a level spot to put up an insulated Morton building. In those early years we provided information on birth weight, weaning weight, yearling weight and gain from weaning to yearling at each sale. Now we provide 12 EPDs and nine weights and measurements.

In the spring of 1983, we purchased the West Ranch from Harold Geffre. In the spring of 1988, we were able to purchase 800 acres from the Morrison Brothers, land that had run along the west side of our property. Then in the winter of 1989, we were offered the Jonathan Brenise place, which was 480 acres. We presently have enough land to run 800 cows.



"WE GIVE MULTIMIN® 90 AT BIRTH, BRANDING, BREEDING & ON ALL OF OUR BULLS"

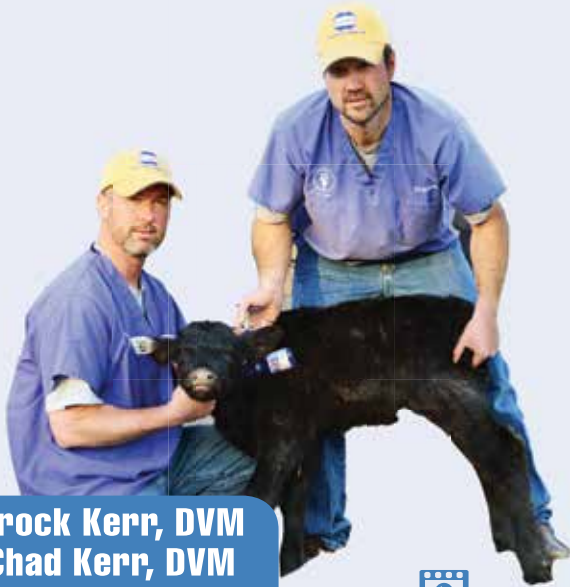

Brock Kerr, DVM
Chad Kerr, DVM

Dodge City Veterinary Clinic
Dodge City, KS



Videos at YouTube
"Multimin USA" Channel

We AI using **MULTIMIN® 90** on customers' heifers to help synch their program and we're seeing a 10% to 15% increase (from 55% to 70%) with settling rates and that's a **BIG DEAL**. In our bull breed programs with first calf heifers, we're seeing 96% to 97% conception rates and second calf heifers a rate of 94%—again that's really good! Before **MULTIMIN® 90** we were only seeing an 82% rate. On the herd health side we've seen some really impressive results on calf sickness, mortality and morbidity. And in our stocker cattle, we're using a lot less antibiotics.

Read the full testimonial at:

WWW.MULTIMINUSA.COM

1.866.269.6467 | 1.970.372.2302



R_X REQUIRED

Protected by U.S. Patent # 7,285,292
Copyright © 2014. All Rights Reserved. A201404-09-2

DON'T BREED WITHOUT IT!

KSU study data indicated that beef cows injected with **MULTIMIN® 90** at pregnancy diagnosis and again 30 days before start of breeding had:

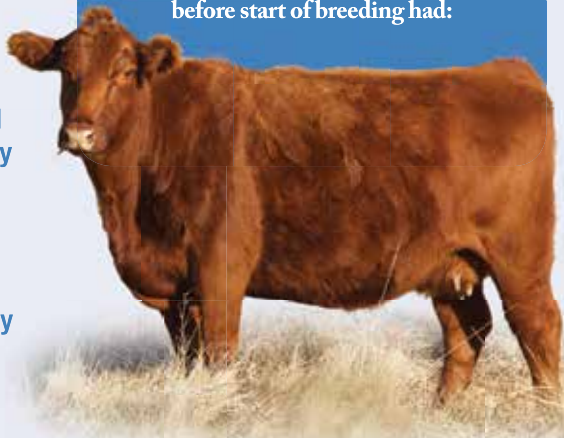

Timed AI pregnancy rates



Body condition score gain between calving and breeding



Overall pregnancy rate



More compressed calving distribution

Full Studies Available By Request

WWW.MULTIMINUSA.COM

1.866.269.6467 | 1.970.372.2302



Videos at YouTube
"Multimin USA" Channel



R_X REQUIRED

Protected by U.S. Patent # 7,285,292
Copyright © 2014. All Rights Reserved. A201403-01

SHOULD YOU SPEND MORE OR LESS FOR A BULL?

Bull Purchase Price

Purchasing bulls is a critical management decision. The following table was developed assuming: annual bull maintenance costs of \$350 (operating costs plus a 10 percent risk of death loss), a 90 percent calf crop, and a salvage value of \$1,100. Several conclusions can be reached from this data:

Losing a bull in the first or second year is extremely costly on a per-calf basis and the loss overwhelms most of the genetic potential that might be derived from that sire's limited influence in the herd.

When possible, bulls should be servicing 25 or more females per season to allow the enterprise the flexibility to spend more on each bull purchased.

Determining the price to be spent on a bull depends on the marketing target and the bull's ability to generate an advantage in excess of the additional cost per calf as purchase price increases. For example, a bull purchased for \$3,000 and used in a 1:25 scenario for four years must contribute more than \$5.56 per calf across all four calf crops to warrant the additional price as compared to a \$2,500 bull.

The national sire evaluation system allows producers to make reasonable comparisons between bulls and groups of bulls by estimating expected progeny differences for traits such as weaning weight, yearling weight and carcass weight. These estimates can then be assigned economic value by applying market prices. Some breed associations are now providing additional index values that are reasonable estimates of composition traits such as carcass value, maternal merit and feedlot performance.

Reprinted with permission from Cattle-Fax

**Annual Bull Cost Per Weaned Calf
Years Bull Used:**

Purchase \$	1	2	3	4
\$2,000	102	43	24	14
\$2,500	124	54	31	19
\$3,000	147	66	39	25
\$3,500	169	77	46	31
\$4,000	\$191	\$88	\$53	\$36

* 25 cows per bull

We often get asked how much should we spend on a bull and the above article and commentary provide some insight to that question.

Many people tell us they can't afford to spend much on their bulls. This couldn't be further from the truth. The cost of running a good bull is the same cost as running a bad bull. A good bull will easily add 30-50 pounds to your average weaning weight. Even if the bull is only mated to 25 cows and you get a 95% calf crop and a modest \$1.50 per pound value, then the good bull will net \$1125 to \$1875 per year above an average bull. With an average useful life of 4 years and an equal residual sales price, you can pay \$4500 to \$7500 more for the good bull over an average bull without a loss of profitability. This is before you consider that current prices on weaned calves are above the prices listed, good bulls last longer on average, have better resale and are often mated to more than 25 cows. Most operations would improve their bottom line by breeding to higher quality bulls.

Comments from Bieber Red Angus Ranch:

This older data from Cattle-Fax points out that \$500 more on a bull means that the bull needs to contribute \$5.56 per calf across 4 calf crops to warrant the additional price. If you do the math on a 600lb calf at \$1.50, it only takes a little over 5 pounds per calf to break-even on the high priced bull. We have consistently found the real value of high priced bulls comes in added value to the heifers calves. Often this past fall and winter the difference between replacement quality heifers and average heifers was \$10 to \$15 dollars per hundred weight at the same auction on the same day. We have a customer that decided to support a breeder with a very short history and purchased two bulls. His bull battery contained three bulls from Bieber Red Angus Ranch and two from the young breeder. The herd runs with one bull per breeding pasture. This customer found out that the Bieber Red Angus Ranch bulls gave him an average 60lbs more per calf than the other breeder's bulls. This producer told us "I am tired of helping everyone else. From now on, I will be back to buy Bieber bulls to help myself. Your bulls are just bred better."

Just one more fact to support the case for better bulls. Land Grant Universities have often shown that being a "low cost" producer is a key to survival in the cow/calf business. Ironically, the same research has shown that buying good bulls is the only area where low cost producers spend more money than high cost producers.

The original reason we like the Cattle-Fax article was that we want our customers to understand what taking care of a young bull the first year, and every year after, is worth it. It can be very costly if one loses a bull in the first year. Bulls really should be separated from the cows to reduce competition for resources. They require some added care throughout the year to function like a fine-tuned athlete for your breeding season. We can't stress enough that the cost per calf weaned will significantly decrease if bulls have proper care during the off season, particularly in the first year.

HOW TO READ DATA DEFINITIONS

189 BIEBER OLY Z347

Born: 4/30/2012 Reg: 1526908 100% AR 1A

RED SSS OLY 554T

VGW OLY 903 VGW TM-DORA 0758

LSF JBOB EXPECTATION 6034S

BIEBER PRIMROSE 292X

MPPA 111.4 BASIN PRIMROSE 4167

	Ratio
ADG	4.09 113
WDA	3.89 113
AScr.	
Frame	6+
CE	***
Grw. Sc.	G6

	CED	BW	WW	YW	MILK	TM	ME	HPG	CEM	STAY	MARB	REA	FAT
EPD	5	-5.6	66	20	29	62	9	11	6	13	0.77	0.4	0.95
% Rank	34%	3%	15%	2%	1%	1%	95%	34%	23%	27%	4%	9%	97%
Wis.		75	789	1444									
Ratio		92	117	115									

Exceptional EPD's, Exceptional ratios, and exceptional pedigree. His

- Lot Number** - This is the lot number of the animal. Cattle will have a white tag that will correspond to that number. Generally cattle will sell in Lot number order.
- Name** - This is the registered name of the animal. Generally we name bulls after the sire and females after the dam name.
- Born** - This is the birth date of the animal.
- Reg** - This is the Registration number of the animal. All Red Angus animals can be looked up on the Red Angus website at www.redangus.org and going to the animal search page and using this registration number.
- Breed** - This area has the breed composition and category as determined by the Red Angus Association of America. Breed Codes are AR-Red Angus SM-Simmental XX=Unknown. The Unknown cattle are largely cattle that we couldn't prove percentages of parents on the Durham herd. That unknown breed is either Simmental or Red Angus in the Durham foundation cattle.
- Category**
 - 1A=100% Red Angus with no disqualifying features
 - 1B=87% to 99.9% Red Angus with no disqualifying features
 - II Equal to or greater than 87% up to and including 100% Angus blood content having one or more disqualifying characteristics
 - III=Less than 87% Angus blood content
 Disqualifying Features include scurs or horns, ineligible white, black pigment, progeny of multiple sire groups, and missing birth date, or weaning weight and date.
- Sire** - Sire of the animal
- Paternal Grand Sire** - Sire of the Sire
- Paternal Grand Dam** - Dam of the Sire
- Dam** - Dam of the animal
- Maternal Grand Sire** - Sire of the Dam
- Maternal Grand Dam** - Dam of the Dam
- MPPA** - Most Probable Producing Ability -- An estimate of a cow's future productivity for a trait (such as progeny weaning weight ratio) based on her past productivity. For example, a cow's MPPA for weaning ratio is calculated from the cow's average progeny weaning ratio, the number of her progeny with weaning record, and the repeatability of weaning weight.
- AoD** - Age of Dam at the time of weaning the progeny identified.
- ADG** - Average Daily Gain -- Measurement of daily body weight change over a specified period of time of an animal on a feed test.

- ADG Ratio** - Average Daily Gain Ratio -- The ratio of the animal within its contemporary group. ET and Twins will be marked with a TW and ET. These animals have no contemporary group.
- WDA** - Weight Per Day of Age -- Weight of an individual divided by days of age
- WDA Ratio** - Weight Per Day of Age Ratio -- Weight of an individual divided by days of age. ET and Twins will be marked with a TW and ET. These animals have no contemporary group.
- AScr.** - Adjusted Scrotal Circumference--A measure of testes size obtained by measuring the distance around the testicles in the scrotum with a circular tape. Related to semen-producing capacity and is adjusted to Yearling age. Actual Scrotal Measurement are provided on a supplement sheet 1 week prior to the sale and at the sale.
- Frame** - Frame Score -- A score based on hip height measurement adjusted to a yearling age. This score is related to slaughter weights and mature sizes.
- CE** - Calving Ease Score -- This is our recommendation for CE based upon the data and the pedigree. *** = Use on heifers. Expect less calving difficulty. ** = Use on grower heifers and cows. Expect moderate calving difficulty on heifers and very little difficulty on cows. * = Use on cows. Expect difficulty on heifers and some to very little calving difficulty on cows.
- Grw. Sc.** - Growth Score -- This is our recommendation for growth based upon the data and the pedigree. G 6 = maximum growth rating, G 5 = high growth rating, G 4 = moderately high growth rating, G 3 = average growth rating, G 2 = below average growth rating, G 1 = low growth rating.
- EPD** - Expected Progeny Difference -- The difference in expected performance of future progeny of an individual, compared with expected performance of future progeny of an individual of average genetic merit in the base time frame for the genetic evaluation. EPDs are estimated from phenotypic merit of an individual and all of its relatives and are estimates of one-half the breeding values. EPDs are generally reported in units of measurement for the trait (e.g., lb., in., etc.).
- acc** - Accuracy -- A measure of the reliability of an EPD. Accuracy values are reported as decimal numbers between zero and one. Values closer to one indicate larger amounts of available information and greater certainty that a bull's EPD will not change significantly as more progeny information becomes available. Bieber Red Angus reports the accuracy values for sires since they have high accuracies. EPD are a more reliable estimate of performance than weight, ratios or other measurements. Understanding ACCURACY. Red Angus EPDs are often presented with a corresponding accuracy value, which measures the strength of the relationship between the genetic prediction (EPD) and true genetic value. Accuracies are reported

- as a decimal number from zero to one. As accuracy value approaches 1.0, the EPD is "accurately" or closely estimating the true genetic merit of an animal for a given trait. Although low-accuracy EPDs are less reliable when compared to those of proven sires, independent research demonstrates EPDs to be the most meaningful indicator of animals' true genetic merit. While "perfect" accuracies of 1.0 are never achieved, many heavily used Red Angus sires have accuracies greater than 0.9 (some as high as .99).
- %Rank** - This is the percentage rank of the EPD within the type of animal. Rank groups are Proven and Opportunity Sires, Active Dams and Non Parent under Two Years of Age.
- Wis** - Weight--The weight for that trait in that column adjusted to a constant days of age by Red Angus Association and Beef Improvement standards.
- Ratio** - Ratio--The ratio for that trait in that column within its contemporary group. ET and Twins will be marked with a TW and ET a have no contemporary group.
- CED** - Calving Ease Direct - predicts the probability of calves being born unassisted out of 2-year-old heifers. Producers want live calves - born unassisted. Selecting on actual birth weight is flawed; it is influenced by non-genetic factors such as nutrition and weather (ambient temperature). While BW EPD removes these non-genetic factors, Red Angus' CED EPD is the best predictor of calving ease. The CED EPD includes variation in BW plus other influential genetic factors such as gestation length, calf shape, etc.
- Birth Weight EPD** - predicts the difference, in pounds, for birth weight, and is also used in the calculation of Red Angus' Calving Ease Direct (CED) EPD.
- BW** - Birth Weight (BW) -- The actual weight in pounds at birth.
- Weaning Weight EPD** - predicts the difference, in pounds, for weaning weight (adjusted to age of dam and a standard 205 days of age). This is an indicator of growth from birth to weaning.
- WW** - Weaning Weight-- The 205 adjusted weight. This is an indicator of growth up to weaning.
- Yearling Weight EPD** - predicts the expected difference, in pounds, for yearling weight (adjusted to a standard 365 days of age). This is an indicator of growth from birth to yearling.
- YW** - Yearling Weight -- The 365 adjusted weight. This is a measure of growth from birth to yearling.
- Milk EPD** (MILK) predicts the difference in maternal production of an individual animal's daughters as expressed by the weaning weight of their calves.
- TM** - Total Maternal EPD - predicts the rancher's actual

- observation of weaning weights of calves raised by an animal's daughters. TM includes the daughter's milk EPD plus half of her genetic contribution to her calf's weaning weight EPD. The formula for TM EPD is: TM EPD = Milk EPD + 1/2 (WW EPD)
- ME** - Maintenance Energy - predicts differences in daughters' maintenance energy requirements and is expressed in Mcal/Month. Recognizing that 70% of cow herd feed costs are burned up in maintaining weight and condition, Red Angus' ME EPD allows for the selection of bulls whose daughters will require less feed; thus, reducing cowherd expenses. Include selection pressure for ME EPD to ensure feed costs don't get out of line when selection is made for greater performance and production. At Bieber Red Angus we collect cow weight at weaning time to insure greater accuracy of this EPD.
- HPG** - Heifer Pregnancy - predicts the probability of heifers conceiving to calve at two years of age. Many breeds offer genetic predictions of yearling bull scrotal circumference as an indicator of age of puberty. While puberty is a prerequisite, many factors influence pregnancy rate. Red Angus' HPG EPD offers a tool which selects for what is economically relevant to ranchers - pregnant heifers. At Bieber Red Angus we submit all heifer breeding data to insure the accuracy of this EPD.
- CEM** - Calving Ease Maternal (CEM) - predicts the probability of a given animal's daughters calving unassisted at two years of age. Replacement heifers should be able to calve on their own. Red Angus' CEM EPD offers the industry's most reliable prediction to address that concern. It includes not only the predisposition for a female to calve unassisted, but also her contribution to her calf's traits/birth weight, calf shape, etc.) that make it more likely to be born unassisted.
- STAY** - Stayability (STAY) - predicts the probability of a bull's daughters remaining productive until at least six years of age. Why six? That's how long it takes a female to breakeven given all the expenses of development.
- MARB** - Marbling Score- predicts differences for carcass marbling score as expressed in marbling score units. Higher marbling scores are positively correlated with higher carcass quality grades.
- REA** - Rib Eye Area - predicts differences of carcass Rib Eye Area between the 12th and 13th rib. Increased Rib Eye Area has a beneficial effect on Yield Grade which also includes Carcass Weight and Fat Thickness.
- FAT** - 12th Rib Fat Thickness - predicts differences for carcass fat depth over the 12th rib, as expressed in inches. Increases in fat thickness has a detrimental effect on Yield Grade. Fat thickness measured in young seedstock, maybe an indicator of fleshing ability.
- Footnote** - This is information we would like to point out about the lot. It may contain breeding information on bred cattle.

TERMS AND CONDITIONS



The Red Angus Assn. Terms and Conditions will apply if the terms and conditions printed here are not applicable.

BIDDING DISPUTES: The auctioneer in charge will settle any disputes as to bids, and his decision on such matters shall be final.

TERMS: The terms of the sale are cash; the right of property shall not pass until after settlement is made. All settlements will be made with the clerks of the sale immediately following the conclusion of the sale and before any cattle will be released from the ranch.

RETAINED INTEREST: We are retaining 1/2 interest in all bulls in the sale. We are selling the remaining 1/2 interest, full possession, and full salvage value on these bulls. This option gives Bieber Red Angus Ranch the option to collect, use and market semen from the bull and does not restrict the purchaser from doing the same. This collection, unless agreed otherwise, would be done at the expense of Bieber Red Angus Ranch, at the buyer's convenience. Also at the time of purchase, the highest bidder on a retained interest bull may elect to purchase exclusive semen rights for 100% of the purchase price in addition to the purchased price on retained bulls. If a buyer elects to purchase exclusive semen rights, Bieber Red Angus Ranch interest then becomes in herd use only, but Bieber Red Angus Ranch retains all rights to use the bull within their herd.

SEMEN RIGHTS: Buyers receive semen rights proportional to the interest purchased. If you purchase a 1/2 interest, then you are entitled to 1/2 of the semen collections at cost provided that you indicate you want semen prior to collection. We intend to collect some of the bulls in the sale and sample them in our herd. We will cooperate with the buyer in collection of the bull. We prefer to collect most bulls after the first season of use and we will contact the buyer when we intend to collect the bull at a time convenient for the buyer.

PURCHASER'S RISK: Each animal becomes the risk of the purchaser as soon as sold. Animals will be fed, watered and cared for at the purchaser's risk for a reasonable time.

CERTIFICATE OF REGISTRY: A certificate of registry and transfer will be furnished for each animal sold as a registered animal, after settlement has been made.

HEALTH: All cattle will have official health certificates and will sell guaranteed exported to Canada. Canadian health certificates will be charged at cost on animals selling under \$4000.

ANNOUNCEMENTS: Changes of information contained in this catalog relating to the animals offered for the sale will be announced from the auction box and such announcements shall take precedence. Errors discovered in the catalog will be corrected by announcements at sale time, and such corrections will take precedence over the printed matter in this catalog.

BREEDER'S GUARANTEE: 1. All animals are guaranteed breeders, with the exception of: a) calves under twelve months of age; b) animals shown by Purchaser after sale (in cases of animals shown after purchase, the breeding guarantee, if any, shall be such as agreed upon between Seller and Buyer) c) Any open heifer that has been flushed for embryo transfer; or d) gross negligence or willful misconduct on the part of the Purchaser. 2. Bulls are guaranteed breeders if not allowed to run with the herd until at least 14 months of age. Any bull which either: a) settles 1/3 or more of the healthy cows he serves; b) is the sire of 20 or more animals; or c) settles cows by natural service and passes a fertility test made by a competent veterinarian during any 6 month period of trial (provided for in paragraph 2 of the section of these sale terms and conditions entitled "Options and Privileges of Return or Adjustment") shall be considered a breeder.

Any guarantee with respect to the ability to freeze semen shall be by separate agreement between Buyer and Seller.

Open females have not been served and are so guaranteed.

If you can't attend the sale & would like to buy cattle, call Craig (605-439-3628 / 605-216-8169 / 605-439-3545) before the sale. Tell us what you are looking for and we will assist in arrangement to help you participate in the offering.

We will call you after the sale and inform you of your purchases.

We guarantee your purchase will be satisfactory.

TELEPHONE BIDDING

We will have available telephone bidding by conference call. **If you wish to bid over the phone, please register before sale day.**

INTERNET BIDDING

See page 3 for information.

IDENTIFICATION: Each animal carries a readable tattoo. Tag numbers on the cattle correspond with lot and tattoo numbers in this catalog. Purchaser agrees to use full name of animal in advertising and on stall cards at shows.

OPTIONS AND PRIVILEGES OF RETURN OR ADJUSTMENT:

1. All claims for adjustment or refund must be made in writing either within six months of the sale date or no later than six months after the animal reaches 18 months of age, with the exception of claims involving defects or parentage.
2. In the event an animal is claimed to be a non-breeder, the animal may be returned to the farm of the Seller if in good condition and complying with the health requirements of the Seller's state. The Seller shall be entitled to six months' trial following the return of the animal in which to prove the animal is a breeder, the Seller shall, at the option of the Buyer, replace the animal with another of equal value or grant the Buyer a credit for use on any products marketed by the Seller. Such credit of the full purchase price shall in any case be deemed full satisfaction and settlement. Any expense incurred for transporting an animal claimed to be a non-breeder shall be the responsibility of the Purchaser, except that the Seller shall be responsible for the transportation costs in excess of the distance between the Purchaser's farm and the location where the sale took place. If the Seller proves the animal is a breeder, it shall be the obligation of the Purchaser to take delivery of the animal and pay all expense incurred for transportation.
3. If a female sold as "safe in calf" proves not to be in calf, the Purchaser may receive service from the bull previously used, if available, or if the bull is not available, the Seller shall be obligated to make a satisfactory adjustment on the purchase price upon return of the animal to the farm of the Seller. Any adjustment provided for herein shall absolve the Seller from further liability, except in case such female proves to be a non-breeder. If a female represented as "safe in calf" at time of sale to a certain bull proves to have been bred to a different bull, the Seller shall be obligated to take a satisfactory adjustment on the purchase price upon return of the animal to the farm of the Seller (adjustments shall not be considered to a breeding fee or an allocation of the purchase price to any unborn calf). Any expenses incurred for transportation shall be the responsibility of the Purchaser, except that the Seller shall be responsible for the transportation costs in excess to the distance between the Purchaser's farm and the location where the sale took place.
4. If a female sold as "served" proves not to be in calf, or if a female sold as "pasture-bred" proves not to be in calf, the Seller only guarantees such female to the breeder.
5. If a female sold as "open" proves to be with calf, the Purchaser may return the animal to the farm of the Seller prior to calving for a credit of the full purchase price or for another animal of equal value, whichever is acceptable to the Purchaser. It shall be the obligation of the Seller to bear any expense incurred for transportation.

LIABILITY: Neither owners, sale managers, clerks nor anyone connected with the sale assumes responsibility, legal or otherwise, for damages of any kind.

CONTRACT: The above terms and conditions shall constitute a contract between the buyer and seller of each animal sold.

IMPLIED WARRANTY: Except for those stated in the terms and conditions, there are no warranties, either expressed or implied, as to merchantability or fitness for a particular purpose with respect to the cattle being sold in this auction. The warranties set forth in terms and conditions are in lieu of all other warranties, either expressed or implied, and the remedies provided therein shall be the sole and exclusive remedy of the buyer, or any part claiming through buyer, for any breach of warranty or guarantee therein provided and all other obligations or liabilities.

We guarantee your purchase will be satisfactory.

Predicting Profit...

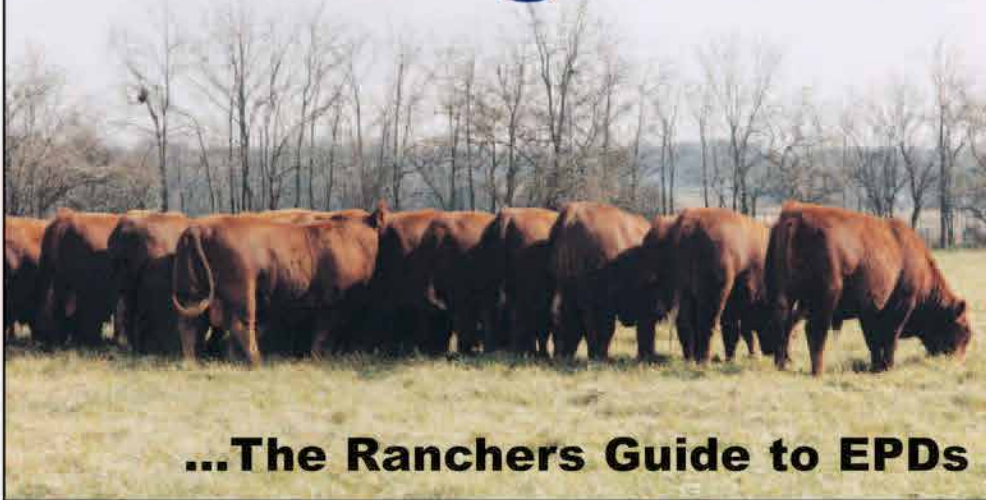

...The Ranchers Guide to EPDs

Cowherd Building Traits

Profit starts at Reproduction!

Placing selection pressure on traits that will have a direct impact on your marketed product (weaned calves, yearlings, carcasses sold in the meat) can certainly increase your revenue on a per calf basis. However, in order to achieve the higher goal of increased revenue per cow exposed, selection pressure must be placed on cow herd building traits.

Profitable reproduction can be boiled down to success in these four Economically Relevant Traits:

Calving Ease Direct (CED): The expected progeny difference of calves being born unassisted from two year-old heifers. The Red Angus CED model accounts for contemporary group birth weight differences and calving ease scores.

Heifer Pregnancy (HPG): The expected progeny difference of heifers conceiving to calve at two years of age.

Calving Ease Maternal (CEM): The expected progeny difference of a given animal's daughters calving unassisted at two years of age.

Stayability (STAY): The expected progeny difference of a bull's daughters remaining in the herd until at least six years of age. Females that don't stay in the herd that long are losing money, and they also contribute to a higher rate of replacement females that the rancher can't cash crop.

Cows Eat Money! That's why Red Angus published the Mature Cow Maintenance Energy EPD (ME EPD), becoming the first beef breed to evaluate the expense side of the ranchers' profit equation. Here are the facts:

- ME predicts differences in maintenance energy requirements of mature daughters of a bull.
- Maintenance energy requirements are directly related to feed cost - often producers' largest single expense.
- The lower the ME EPD, the less feed daughters require to maintain body condition.
- ME can be used to ensure environmental fit, and to estimate additional feed required by increased growth & milk.

With a long standing commitment to better serve this continually changing beef industry, Red Angus has prepared for tomorrow's challenges through New & Improved Genetic Predictions (EPDs).

Red Angus has combined databases and subsequent EPD calculations with the American Simmental Association in order to simplify producers' use of crossbreeding programs by supplying them with true multi-breed EPDs. This enhancement enables Red Angus to provide reliable EPDs on all animals in the database, regardless of breed composition. Additionally, with the recent changes to carcass value Red Angus has added Carcass Weight and Yield Grade to its arsenal of ERTs.

EPDs are the most reliable predictors of an animal's true genetic merit. As the only major beef breed to mandate Total Herd Reporting (THR), Red Angus EPDs have the built in advantage of being calculated from 15 years of complete contemporary group data. EPDs have "fast-tracked" beef cattle improvement and removed much of the guesswork associated with selecting range bulls.



Percentiles for Non Parents Under Two Years of Age															
Top %	CED	BW	WW	YW	Milk	TM	ME	HPG	CEM	ST	MARB	YG	CW	REA	FAT
1%	13	-6.0	81	125	30	62	-10	15	11	18	0.84	-0.23	47	0.59	-0.05
2%	12	-5.4	78	120	29	60	-9	14	10	17	0.79	-0.21	43	0.54	-0.05
3%	12	-5.0	76	117	28	59	-8	14	10	17	0.76	-0.19	41	0.50	-0.04
4%	11	-4.7	75	114	28	59	-7	14	9	16	0.73	-0.18	40	0.48	-0.04
5%	11	-4.5	73	113	27	58	-7	13	9	16	0.71	-0.17	38	0.46	-0.04
10%	9	-3.7	70	106	26	56	-5	13	8	15	0.64	-0.13	34	0.39	-0.03
15%	8	-3.2	67	102	25	54	-3	12	7	14	0.60	-0.11	31	0.35	-0.02
20%	7	-2.8	65	98	24	53	-2	12	7	13	0.56	-0.09	28	0.31	-0.02
25%	7	-2.4	63	95	23	52	-2	11	6	13	0.53	-0.07	26	0.28	-0.02
30%	6	-2.1	62	92	22	51	-1	11	6	13	0.50	-0.06	24	0.26	-0.01
35%	6	-1.8	60	90	22	50	0	11	5	12	0.47	-0.05	23	0.23	-0.01
40%	5	-1.5	59	88	21	50	1	11	5	12	0.45	-0.03	21	0.21	-0.01
45%	5	-1.3	57	85	21	49	1	10	4	11	0.42	-0.02	20	0.18	0.00
50%	4	-1.0	56	83	20	48	2	10	4	11	0.40	-0.01	18	0.16	0.00
55%	3	-0.7	55	81	19	47	3	10	4	11	0.37	0.00	16	0.14	0.00
60%	3	-0.5	53	78	19	46	3	9	3	10	0.35	0.01	15	0.11	0.01
65%	2	-0.2	52	76	18	46	4	9	3	10	0.33	0.03	13	0.09	0.01
70%	2	0.1	50	74	18	45	5	9	2	9	0.30	0.04	12	0.06	0.01
75%	1	0.4	49	71	17	44	6	9	2	9	0.27	0.05	10	0.04	0.02
80%	1	0.8	47	68	16	43	6	8	1	9	0.24	0.07	8	0.00	0.02
85%	0	1.2	45	64	15	42	7	8	1	8	0.20	0.09	5	-0.03	0.02
90%	-1	1.7	42	60	14	40	9	7	0	7	0.15	0.11	2	-0.08	0.03
95%	-3	2.5	39	53	13	38	11	7	-1	6	0.08	0.15	-2	-0.14	0.04

To receive a FREE 8-page "Rancher's Guide to EPDs", contact this breeder or the Red Angus Association of America.

Ranch Tested. Rancher Trusted.

Red Angus

(940) 387-3502 • RedAngus.org



Ron
Lois
Craig
Peggy

BIEBER®

**Red
Angus
Ranch**

Office (605) 439-3628 • Craig (605) 216-8169
11450 353rd Ave. • Leola, SD 57456

www.BieberRedAngus.com



Produced by



• (605) 226-2541 • (800) 658-3354